Roosevelt on the Sunday Lid

The Colonel tells how he put the the clamper on New York saloons when he was Police Commissioner—but it has been lifted since. See NEXT SUNDAY POST-DISPATCH

ST. LOUIS POST-DISPATCH

Only Evening Paper in St. Louis With the Associated Press News Service.

VOL. 66. NO. 9. ST. LOUIS, FRIDAY EVENING, AUGUST 29, 1913—18 PAGES. PRICE ONE CENT

NIGHT EDITION
FINANCIAL MARKETS
SPORTS

MISS O'BRIEN, HEAD OF SCHOOL, FOUND DROWNED IN RIVER

Relatives Believe King's Highway Principal Visited Father's Grave, Then Ended Life.

DISAPPEARED WEDNESDAY

Arranged Meeting With Mother Downtown and Was Not Seen Again by Relatives.

The mystery of the disappearance Wednesday of Miss Mary O'Brien, who for years was principal of King's highway school, was cleared Friday when a fisherman found her body floating in the Mississippi River, just above Eads Bridge.

Her relatives believe that in a despondent moment, following her several months' illness from a nervous and physical breakdown, she leaped into the river.

Her breakdown was caused by grief following the death of her father last December. From the fact that her body was found so high up the river, it is surmised that she had made a final visit to her father's grave in Calvary Cemetery and then had gone to the nearest point on the Mississippi.

Fisherman Finds Body.

William Mitchell of 1246 Division street, East St. Louis, was fishing in a skiff when he discovered the body. He took it to a landing at Market street and from there it was taken to the morgue. There it was identified by her two brothers—the Rev. Father H. Vincent O'Brien of Danville, Ill., and John T. O'Brien, a postal clerk, 1345 Aubert avenue.

The identification was made by her clothing. She was wearing the black straw bonnet with a black ribbon on it, the white waist and black skirt in which she was last seen. Fastened to her right wrist was her coin purse with her name, "Mary," inside. She also had a scapular and two small medals which, as a devout Catholic, she always kept about her.

Miss O'Brien, who was 40 years old, and lived at 4536 Cook avenue, became ill a short time after her father's death, and her condition was such that she had to give up teaching last spring. She was taken to a small sanitarium at Danville, but recuperated slowly. Three weeks ago she returned to St. Louis.

Failed to Meet Her Mother.

Wednesday morning she left home, after telling her mother she was going to call upon John S. Collins, Assistant Superintendent of Education, in regard to resuming her duties at the King's Highway School. She told her mother to meet her half an hour later in the lobby of the Mercantile Trust Co.

She never reached Collins' office. The mother became alarmed after waiting 45 minutes past the time set for the meeting and went to the Board of Education Building.

Joseph O'Brien, 4536 Cook avenue, brother of the missing woman, visited hospitals and other institutions and summoned the Rev. Father O'Brien, who came immediately to St. Louis.

Miss O'Brien had been principal of the King's Highway School since it was built five years ago. She has been a teacher in the public schools for 19 years.

"JUST DREAMS," SAYS McDERMOTT OF CHARGES

Congressman Denies That He Got $2000 From Brewers for Campaign Expenses.

WASHINGTON, Aug. 29.—Representative J. T. McDermott of Illinois, testifying before the House Lobby Committee today put in a categorical denial of the charge against him by M. M. Mulhall, former lobbyist for the National Association of Manufacturers and I. H. McMichael, former chief page of the House.

The charge that he had received $2000 from a brewers' association in his 1910 campaign, he characterized as "dreams, just dreams." He admitted having borrowed large sums of money from George D. Horning, a local pawnbroker, "as a friend."

Mulhall and McMichael testified that McDermott boasted of having received $7500 from local pawnbrokers to work against the Federal loan shark law McDermott declared that at times he had owed Horning as much as $10,000.

DOGS BITE FOUR MORE; TOTAL FOR WEEK IS 24

Figures Are Lowest for the Year; Two Owners Summoned to Court.

Roy Boenker, son of Herman Boenker, 1906 Laflin street, invited Eugene Kuhlheil, 13, 1337 Garrison avenue, into his cellar to get a cool glass of water. The Boenker dog bit Eugene on the left hip. The bite was not a serious one, but the police declare the dog was unlicensed and so summoned Boenker to court.

Three others were reported bitten Thursday, the week's total being only 24, the smallest of the year. Frank H. Strattman, 13, 2120 Madison street, was bitten on the left leg by a dog belonging to William D. Barry, 2829A Gamble avenue. The police summoned the owner.

A stray bull dog bit Morris Goldstein, 23, 1237 Division street, on the left thigh. Edward Wynne, colored, 2726 Chestnut street, told the police his daughter Virgie, 5 years old, was bitten on the left hip and head by a [illegible]

YOUTH WORKS AUTO MEN FOR JOY RIDES FOR 2 YEARS

Eighteen-Year-Old Clerk Poses as Son of Rich Men—Judge Fines Him Twice on Peace Disturbance Charge.

Ralph Goldstein, an 18-year-old clerk, who, by impersonating sons of wealthy men, has enjoyed many long automobile trips at the expense of dealers who believed him when he told them he was a prospective purchaser, was fined $25 and costs in each of two cases of peace disturbance preferred by auto salesman in the Municipal Police Court Friday.

Goldstein, who is the son of Mrs. Samuel Goldstein, a widow, and lives at 5063 Kensington avenue, admitted that on an average of twice a week during the past two years he had duped auto demonstrators into giving him free rides by pretending that he wanted to purchase a car. He said he had lots of fun and expressed the belief that friends would pay his fines.

W. F. Siegmund of the Detroit Electric Car Co. testified that last Tuesday he received a telephone message from a young man calling himself "Bradley," and claiming to be the son of a wealthy merchant.

Ordered Car to "His Office."

The man said he wanted to buy a car, and asked Siegmund to call at his office, Broadway and Chestnut street, and take him home. Siegmund said he drove Goldstein through Forest Park and over various county roads, under the impression that he was "Mr. Bradley," and ended the trip in front of the Washington Hotel, where the "prospective customer" said he was living.

W. J. Carter of the Velie Auto Co. testified that Goldstein introduced himself last Tuesday as "C. A. Randolph, manager of the Dooley Hardware Co., 5107 Delmar avenue." He ordered a car sent to his office and when Carter drove up he emerged from the store carrying his hat and coat in his arms.

Carter drove Goldstein through O'Fallon Park and Baden. Other demonstrators testified they had given Goldstein free rides on the strength of his representation that he was wealthy and wanted to buy a car.

Goldstein smiled when H. B. Daniels of the Case Auto Co. told of driving him to the Racquet Club, where he said he lived, and he laughed when another demonstrator told how he had introduced himself as a member of the Orthwein family.

Soldan Football Player.

On the witness stand Goldstein admitted having deceived the demonstrators and offered no excuse for his conduct. He formerly played quarterback, halfback and fullback on the Soldan High School football team. He was graduated from there a year ago, he said. He weighs 218 pounds and dresses stylishly. He has been working at the Turlee Clothing Co.

About two years ago Goldstein was arrested for impersonating a prospective auto purchaser, but escaped prosecution on his promise to quit the practice.

Goldstein was arrested at the Washington Hotel Thursday night after he stepped from a car in which a demonstrator had driven him about town.

BOARDER DENIES WOMAN'S STORY OF NEFF POISONING

Mrs. McWilliams Alone in Kitchen While Making Dumplings, Lee Trimble Testifies.

Lee Trimble, boarder at the home of Harry Neff, 928 South Eighteenth street, who was poisoned by the arsenic-laden dumplings which caused Mrs. Neff's death Sunday night, gave important testimony at the Coroner's inquest Friday.

He testified that he was near the kitchen when Mrs. Margaret McWilliams was making the dumplings, and that there was no one else in the kitchen with her. Mrs. Neff was not in the kitchen, he declared.

Mrs. McWilliams has told policemen and the Coroner that Mrs. Neff was in the kitchen with her, and that Mrs. Neff poured into the dumpling dough the contents of a blue paper package which she now believes to have been arsenic, but which, she said, Mrs. Neff declared to be baking powder. She (Mrs. McWilliams) had bought powdered arsenic, to kill insects, Wednesday or Thursday night, she said, and had given the powder to Mrs. Neff in a blue paper.

Trimble also testified that Mrs. McWilliams, on Wednesday night, before the fatality, volunteered to make the dumplings. Mrs. Neff spoke at the table, he said, of planning to kill a chicken for Sunday dinner, and said she was not good at making dumplings. Mrs. McWilliams, Trimble said, then remarked:

"Let me make them. I'm the best in the world at that."

After hearing Trimble, Coroner Padberg decided to hold the investigation open for a day longer. He said the next witness would be Neff, who was also poisoned, and who has been at the city hospital. He said he would ask Neff whether Mrs. McWilliams ate any of the dumplings while they were on the table. Mrs. McWilliams became sick with the rest, and has been under treatment at the hospital.

Mrs. McWilliams, since being questioned by detectives, has been so sick that the hospital authorities have forbidden further questioning. The last person to talk with her was the Coroner, and she told him Thursday that she had heard Mrs. Neff talk frequently of killing herself. Last Friday, she said, Mrs. Neff said she would end her life if it were not for the baby, and added that perhaps it would be better for the baby if she would.

She also said Mrs. Neff had told her of violent quarrels with her husband. Neff denies that there were such quarrels, or that his wife was lately in a despondent mood for any reason.

LEPER WHO FLED FROM U. S. LANDS IN ITALY

Diamond Point Fugitive Eluded Officers All Over U. S. and Canada.

PORT TOWNSEND, Wash., Aug. 29.—Dominic Pittori, a leper, who escaped from the Diamond Point Quarantine station several weeks ago, reached Italy safely in spite of warnings sent to police and health authorities all over the United States and Canada.

News of Pittori's arrival was received today on a post card, mailed at Naples, dated Aug. 13. When Pittori escaped he had only $6, but made his way to New York with the assistance of an Italian secret society and took steamer to Europe.

FAIR WEATHER, NOT MUCH CHANGE IN TEMPERATURE

THE TEMPERATURES.

3 a. m.	75	10 a. m.	78
5 a. m.	72	11 a. m.	80
7 a. m.	72	12 noon	82
9 a. m.	77	2 p. m.	86

Yesterday's Temperatures.
High, 101 at 3 p. m. Low, 78 at 11:55 p. m.

The return of century - mark summer weather was in the nature of a farewell engagement, the official forecaster says.

The chief complaints of discomfort Thursday afternoon came from returning vacation tourists, who sweltered in plush seats, while most St. Louisans were kept fairly comfortable by the dry air and the breezes. Friday's temperatures started out eight degrees lower than those of Thursday, with 73 at 7 a. m.

Official forecast for St. Louis and vicinity: Fair tonight and tomorrow, not much change in temperature.

Missouri—Fair tonight and tomorrow; slightly warmer in the northwest portion.

Illinois — Fair tonight and tomorrow; slightly warmer in north portion tomorrow.

Stage of the river—5.8 feet, fall of .5 of a foot.

SOLDIER OF THE LEGION AVOIDS DYING IN ALGIERS

American Misleads Bedouins By Telling Them He Is German Subject.

BERLIN, Aug. 29.—An American named Hueslmann, recently arrived in Berlin, after serving in the French Foreign Legion in Algiers, deserting the regiment, falling into hands of Bedouin Arabs, and witnessing the slaughter of his companions.

Hueslmann escaped from a troop ship with other deserters when sailing out of Oran. Jumping overboard, he swam ashore, where he and his comrads were captured by Bedouins, who murdered nine of the party, sparing Hueslmann beacuse he said he was a German subject.

HOME ROBBED AS GIRL TELLS BEAU GOOD-NIGHT

She Heard Someone Close Door, but Thought It Was Member of Family—Seven Sleepers Undisturbed.

Miss Theresa Burke was saying good-night to a friend, on the porch of her home at 722 Carpenter place Thursday night when she heard somebody inside the house close the front door. She supposed it was a member of the family.

When the young man, Elmer Schmidt, had gone she entered the house and discovered it had been ransacked by a burglar. She called Schmidt and he with a revolver led a search of the premises, but the robber could not be found.

Investigation showed the burglar had taken a $10 bill from under the pillow of Miss Burke's sister without awaking her. Several articles of clothing also were taken and rugs and bric-a-brac were piled on the floor. Seven members of the household slept through the visit.

The spirit of the times that takes count of every moment and cries for haste finds a valuable agent in the Post-Dispatch Want Columns. Especially is renting rooms and houses, where lost vacation time loses to accommodate

OLIVER CATES IN FIGHT WITH RIVAL; BOTH ARRESTED

Dentist Escorting Miss Josie Pilz and Contractor in Bout After Leaving Roof Garden.

JEALOUSY, GIRL SAYS

During Encounter, Cates Is Bruised—Witness Says He Saw Cates Give Gun to Girl.

Oliver Cates of 5536 Maple avenue, dentist, amateur boxer and member of an old St. Louis family, fought with William J. Hogan of 3421 Lucas avenue, a contractor, at Delmar boulevard and Euclid avenue late Thursday night, after Hogan had found Cates and Miss Josie Pilz of 2820 Magnolia avenue, taking supper at the Capri Inn roof garden.

The men were arrested and charged each other with disturbing the peace. In the Dayton Street Police Court Friday, Hogan demanded a change of venue and the cases were transferred to the Municipal Police Court, where Judge Kimmel will hear them next Thursday.

Miss Pilz told a Post-Dispatch reporter that Hogan was accompanied by Harry Henske, also a contractor, and Ellroy V. Selleck, a lawyer, at the time of the encounter, and that the two men detained her when she tried to leave and take a car.

Hogan Was Former Suitor.

"Mr. Hogan was jealous," said the young woman. "That made all the trouble. He was attentive to me up to a month ago, and was very angry because I refused to marry him. From what he said, I feared there would be trouble when we might happen to meet.

"Mr. Henske was also attentive to me for a time, and I knew that he was a friend of Hogan."

Miss Pilz accompanied Cates to the roof garden, which is on top of the Langan & Taylor building. While they were eating, she said, she saw the three men at a table near by and whispered to her escort that she feared there would be trouble.

Cates told her not to worry, and they finished their supper in leisurly fashion When they got into the elevator to descend to the street, Hogan, Henske and Selleck stepped in beside them.

Girl's Cries Draw Police.

Hogan talked in the elevator, the young woman says, in a way that offended Cates, and a moment after they had stepped to the sidewalk, the two were exchanging blows.

There were loud cries of "police!" Miss Pilz says the cries came from the battling Hogan. A patrolman arrived a moment later, and arrested the fighters. Before his arrival, Miss Pilz says, she tried to get away, but was detained by Hogan's companions. She also says Hogan asked the policeman to arrest her, and that he declined to.

Cates wanted the other men arrested, saying they had interfered in Hogan's behalf, but the policeman said he had not seen them take any part. Cates had a bruise on the bridge of his nose, and sair it was from a blow struck after the policeman had started to separate him and Hogan, seizing him first.

Says Cates Had Revolver.

A bystander, who witnessed the fight, said that, as Cates and Hogan waited with the policeman at the patrol box, Miss Pilz whispered to Cates. The bystander said he then saw Cates take a revolver from his pocket and hand it to the young woman, who put it in her handbag. This little by-play escaped the policeman's notice. Cates made no attempt to use the revolver in his encounter with Hogan, the bystander said

Cates is 36 years old and is muscular and agile. Hogan is 34 and is of strong frame. Miss Pilz is 25 years old.

JUDGES PLAN UNIFORM PRACTICE IN COURTS

Every State to Be Represented at Meeting Which Seeks to Reduce Law's Delays and Expense.

WASHINGTON, Aug. 29.—Federal and State judges from every state will confer tomorrow night at Montreal, Canada at the American Bar Association meeting to plan complete reform of the rules of pleading and practice on the law side of the Supreme Court of the United States and all Federal district courts for the purpose of eventually making uniform the practice in all courts in the United States. The aim is to eliminate delay and reduce the expense of all litigation.

The method to be discussed will be to obtain legislation from Congress to permit the Supreme Court of the United States of its motion to reform its law rules as it has done with its equity rules and soon will make uniform the admiralty and bankruptcy rules. It also is hoped to obtain legislation to give to the Supreme Court superintendency over the rules of pleading and practice in all Federal and State courts, as is the method in England and thus gradually make uniform court procedure in every court in this country.

A memorandum embodying the proposed changes, prepared by W. R. Hughes of the Department of Justice, is to be the basis for the reforms proposed.

President Reading Mexico Message to Congress; John Lind and Gamboa

In the rear of the President are seated Vice-President Marshall and Speaker Champ Clark, both attired in summer linen.

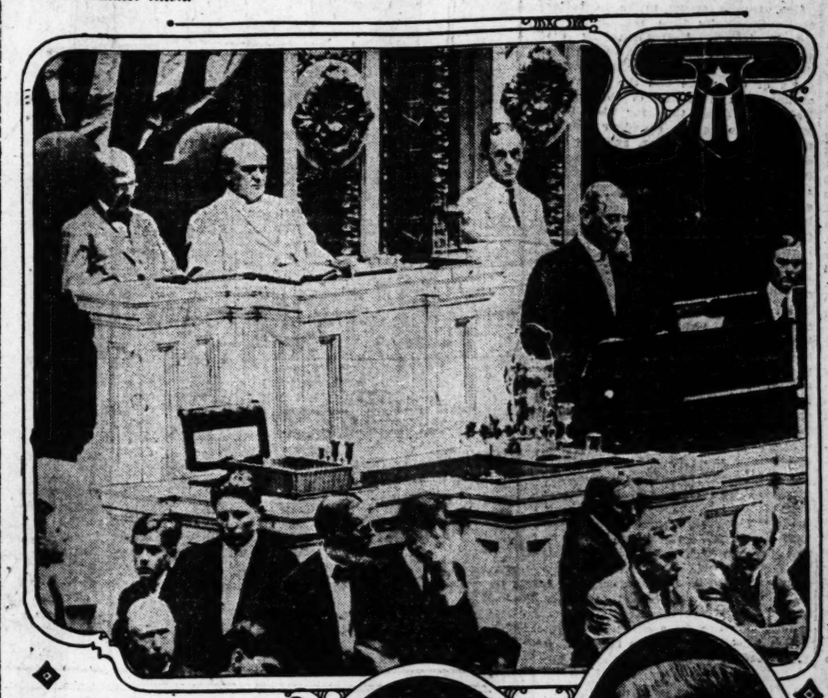

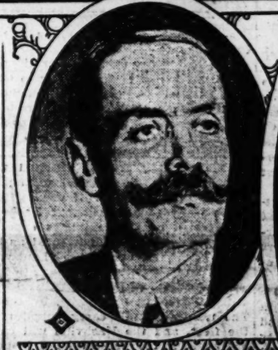

MINISTER GAMBOA...

© PHOTO BY INTERNATIONAL NEWS SERVICE.

JOHN LIND...

© PHOTO BY HARRIS & EWING

ASSEMBLY WILL QUIZ KIEL IF HE READS MESSAGE

Hostile Majority Likely to Inquire Why He Does Not Propose Definite Bridge Plan.

If Mayor Kiel carries out his intention to follow the example of President Wilson, who has appeared in person to deliver his important messages to Congress, and appears before the Municipal Assembly to read his special session message, concerning the free bridge, next week, he is likely to get a painful surprise.

Several members of the House of Delegates, who asked that they be not quoted, said they had some pertinent questions that they would like very much to put to the Mayor.

"If he should come before the Assembly to read his message it would give us a fine opportunity to ask him why he has not advocated a definite plan for the completion of the free bridge," said one member of the House.

Mayor Kell has been considering the advisability of reading his message to the Assembly. As he and a majority of the members of both branches of the Assembly are not on good terms officially, the reading of the message before a hostile body might result in embarrassing questions being put to him.

Delegate Ebrecht said he did not know whether it would be quite the proper thing for members of the Assembly to heckle the Mayor, and that he would like to have time to think over the proposition before saying what he would do. A ruling from the presiding officer as to whether members had the right to ask questions would be necessary, he said.

"Of course, I would like to ask him some questions," said Ebrecht.

Mayor Kiel began Friday the preparation of his message. He will make no recommendation as to an East Side approach, but will recommend a special election in October to vote on a bond issue to complete the bridge.

There will be two propositions to the bond issue—one to authorize $2,750,000 for the completion of the bridge, and another carrying an additional proposition of $750,000 to build a southern approach for the benefit of the Manufacturers' Railway, a Busch brewery property.

Criticizes Alton & Mississippi.

Mayor Kiel told a Post-Dispatch reporter that he was convinced that the promoters of the Alton & Mississippi River Belt Line and Transportation Co., were not playing a "square game" with the city in their efforts to get the city to accept its approach on the east side of the river.

The promoters were now engaged in trying to bind the city to an agreement to purchase the railroad to be built by the company, he said. They had also persisted in their refusal to give to the city the names of the men backing their enterprise.

"While the Alton & Mississippi approach is feasible from an engineering standpoint, the promoters are not playing the game fairly," said Mayor Kiel. "They are so dead certain that the approach will be selected by the Municipal Assembly, that they are not willing to make proper concessions."

Mayor Kiel said that he would sign a bill authorizing the completion of the bridge on the site of either the Reber or Alton & Mississippi approach, but that the cost of the Northeast or Gerhart approach made it impossible.

BOY KILLED, TWO MEN INJURED IN ELEVATOR SHAFTS

Youth Found Dead When Empty Cage Reaches Ninth Floor of Shoe Plant.

Oswald Hehr, 16 years old, of 2823 Nebraska avenue, was seriously injured at 3 o'clock Friday morning when he fell down an elevator shaft from the first floor to the basement at the A. J. Platt Bakery Co., 417 Washington avenue, where he is employed. Several ribs were broken, his head was cut, and he was injured internally. He was taken to the city hospital.

Employes told the police Behr evidently thought the elevator was at the first floor and walked into the doorway. The elevator was at the second floor at the time, they said.

Behr landed on top of the motor which operates the elevator, causing it to start running. As the cage reached third floor Rudolph Dressler of 2735 California avenue, stopped it and went to the basement. He stopped the machinery and carried Behr from the shaft.

Boy Killed in Elevator Shaft in Hamilton-Brown Co. Building.

Alton Stephens, 18 years old, of 4634 Evans avenue, was killed Thursday afternoon when he fell down an elevator shaft in the Hamilton-Brown Shoe Co. building at Twelfth street and Washington avenue. He had been operating the elevator. His body was found at the bottom of the shaft by employes after the empty cage reached the ninth floor without a conductor.

Stephens was in the elevator when he discharged a passenger at the third floor. When it reached the ninth floor empty, David I. Field, 3545 Vernon avenue, got in and descended slowly, finding Stephens' body at the bottom.

Officials of the company told the police they believe Stephens stepped out of the car at the fourth floor without stopping the car, and attempted to jump back into it, missing it and then falling.

Frank Pondelak, 36 years old, of 1220 Armstrong avenue, a window draper, was struck by an elevator at the store of the Michael Millinery Co., 720 Washington avenue, Thursday afternoon, as he started to walk through the elevator shaft in the basement. The cage descended, crushing him to the floor. His scalp was cut and he was injured internally.

BAND CONCERT TONIGHT

Benton Park, Poepping's Band, 7 to 10 o'clock.

JERKED OFF AUTO TRUCK BY DANGLING TELEPHONE WIRE

Driver Loses Two Fingers; Truck Runs Away, Scares Team, Second Man Is Hurt.

William E. Aderson, automobile truck driver for the Texas Oil Co., was injured in a peculiar accident on the Brighton road, near Florissant, Thursday afternoon, which caused another accident in which Herman Korte of Florissant was seriously injured.

A hanging guy wire between two Bell telephone poles caught Anderson under the chin when he was driving a 6000-gallon truck at a speed of 12 miles an hour. He was pulled from the truck, which ran driverless 150 feet before it tumbled into a ditch.

Korte was driving in the opposite direction and his team became frightened at the runaway truck and ran away. The wagon was overturned and Korte was caught under a load of lumber.

A priest in an automobile found the two men by the roadside and telephoned for Dr. J. J. Millmann.

In trying to protect himself from the wire two of Anderson's fingers of his left hand were crushed off, and he was severely cut on the neck and face. Korte was seriously injured internally. He is 70 years old.

The priest took the men to their homes in his automobile. Korte's team of mules was found three miles from the scene of the accident.

EARTH SHOCKS IN SICILY; DISASTER IS FEARED

Hurricane Destroys Huts in American Quarter—Disturbances Have Continued 24 Hours.

MESSINA, Sicily, Aug. 29.—Seismic instruments here registered during the last twenty-four hours continued earth disturbances. A strong hurricane also has been blowing, which has caused the destruction of a number of huts in the American quarter.

The populace fears these conditions portend disaster.

MEXICO HAS MADE NO CONCESSIONS, GAMBOA DECLARES

Foreign Minister, However, Expresses Hope for Settlement, and Says He Would Be Glad to Receive Lind—Regards Warning to Americans as Premature.

President Wilson Gets Message From John Lind Telling of New Note and Giving Prospects of Agreement.

American Spokesman Will Remain at Vera Cruz Several Days—Many Americans Leaving Mexico, Washington Hears.

MEXICO CITY, Aug. 29.—Senor Gamboa, Minister of Foreign Affairs, announces in an interview that Mexico has agreed to nothing in the negotiations with the United States, and that Gamboa's note to John Lind, President Wilson's spokesman, dated Aug. 28, was the last communication he sent. This statement was made after the capital heard that John Lind would return here. Later it was made known in Vera Cruz that Lind would remain there several days.

It was suggested to the Minister that President Wilson's representative was coming to the Capitol to resume negotiations. Senor Gamboa replied that this appeared not unlikely, as he naturally expected a reply to his last note. He added that Lind would be entirely welcome at the Capitol and that personally he would be glad to see him.

It is regarded here as possible that further conferences between Senor Gamboa and Lind may result in an agreement, unless Washington continues to be a stickler for compliance to the letter of her demands for Gen. Huerta's candidacy.

Senor Gamboa's last note appears to make it clear that it would be impossible for Senor Huerta to be a candidate for the presidency under the laws. Commenting on this a prominent Mexican explained the point in these words: 'Mexico, in short, does eliminate Huerta from the electoral contest, not because Washington demands it, but because it is demanded by the laws of the country."

For the reason that the other propositions, Lind's last note says, may be settled later, and since Senor Gamboa intimates in his last note conformity with this suggestion, it is pointed out as probable that the negotiations will be reopened. Senor Gamboa intimated that further negotiations along the direct line of the demands would be useless although at the same time he expressed lively hope of a final settlement.

The return of Mr. Lind would do much to reassure some thousands of anxious Americans, many of whom are planning a speedy departure from the capital.

The warning of President Wilson was telegraphed to all Consuls who could be reached in this way, and arrangements have been made for couriers to points such as Durango, which are cut off from telegraphic communication. The warning contained the sentence: "You convey to the authorities the indication that any maltreatment of Americans would be likely to raise the question of intervention."

Nearly 200 Americans called at Consul-General Arnold Shanklin's office yesterday seeking information.

Only a comparatively small number of the men who visited the Consulate expressed intention of leaving Mexico themselves. Their anxiety was confined to the welfare of their wives and children, virtually all of them declaring they would hurry them to Vera Cruz.

Some Americans to Remain.

The Consul-General's work was limited to assisting those desiring to return to the United States to a seaport where vessels are dispatched and that will receive them. Not more that 15 or 20 Americans applied for financial assistance. There are remaining about 2000 American men, women and children in the capital and the surrounding Federal district. The majority of the men still here are not in a position to quit unless it becomes absolutely necessary. Most of those who were out of employment, or whose interests were in such shape as to permit it, have departed.

Such men as Charles J. Hudson, vice-president of the National Railway lines; J. M. Galbraith, manager of the Waters Pierce Oil Co.; Thomas J. Ryan, manager of Lord Cowdray's oil interests; S. M. Rider, manager of the Mexican and Orient Trust Co.; Elias S. A. de Lima, manager of the Bank of Commerce and Industry; George W. Good, head of the largest general commission house in the republic; H. J. Boot of the Mexico City Bank; George McCarthy of the Mercantile Bank, and a score of other leading Americans, who have extensive investments and bank-ing or personal interests in the capital and throughout the republic, probably would remain at all hazards. Most of them have some their families away.

One man at the American Club yesterday said: "That upon the [illegible]

President of the United States or anyone else to order me out of the country when I don't want to go. I am going to stay right here with my business until I get good and ready to leave, intervention or no intervention."

Regardless of the assurance contained in President Wilson's message that the policy of the administration was one of non-intervention, many Americans in Mexico are skeptical regarding the ability of the United States long to forestall this. The trains for Vera Cruz were crowded last night.

The Mexican Foreign Office has not been informed officially of Washington's warning, according to the Foreign Minister, who said that if it was true, "we must, with all due respect to the President of the United States, say that we think he acted prematurely."

No Mobs Chasing Americans.

Senor Gamboa continued:

"Do they think we are 'bozers' in Mexico? Have you seen mobs chasing Americans through the streets or any unfriendly manifestations, even by the people of the lower class? We have 400,000 or 500,000 Mexicans in the United States. We have made no suggestion to them to return, in the belief that they might be lynched.

"I am told that boats are coming to the ports to take off the Americans. If the Americans were perishing throughout the country, I could see why boats would come to take away their bodies, but I see no reason for them to come now. Even in case of intervention, I think that Americans would be safe. During French intervention, Frenchmen came and went at will and were not molested."

News from points within the republic received by officials indicates an uninterrupted series of victories on the part of the Federals. It is announced that through train service between Mexico City and Laredo will be re-established immediately.

"The status of Mr. Nelson O'Shaughnessy, the American charge d'Affaires here, has not in the least been changed by the late developments in the situation," said Senor Gamboa. "We shall continue to treat him as the duly accredited Charge d'Affaires of the United States. The only change which will take place in the negotiations between the two countries is that from now on they will be public, while hitherto they have been secret. The two chancelleries will continue to exchange communications as formerly."

High Cabinet officials generally consider that the publication of Lind's notes will go far to make this Government more popular with Mexicans, who will not disguise their satisfaction over the fact that the national dignity has been upheld.

Senor Urrutia, the Minister of the Interior, said:

"All this talk about President Huerta resigning is absurd. He has no thought of such a course."

A rumor had been in circulation for some time that Gen. Geronimo Trevino is coming from Monterey to assume the provisional presidency and that President Huerta is to resign. In regard to this rumor, which is generally doubted, Senor Urrutia said:

"If Gen. Trevino comes here his arrival will have nothing to do with politics."

Huerta Still Has Funds.

Gen. Huerta seems to be in better shape financially than Washington is led to believe. Notwithstanding the serious losses in revenues, due to the depression in business, in the closing down of the mines and the curtailing of imports and exports of metals, the Federal revenues thus far have been sufficient to enable President Huerta to meet current expenses and pay his army promptly, and, generally speaking, stay out of financial deep water. How long he can keep this up is, of course, a question. Little, if any, is left of the 12,000,000 pesos remaining to the government of 53,000,000 which le borrowed on a bond issue several months ago through a group headed by the Bank of Paris and Netherlands. Of this, which was the first installment of an authorized bond issue of 160,000,000 pesos, 40,000,000 went to Speyer & Co. to take up short loans made to the Madero government. Several millions were applied to other obligations, which left the government about 12,000,000 net. The bankers who floated this loan have an option on another installment of bonds, but it is a question whether it will exercise this until the United States and Huerta come to terms.

The Minister of Finance yesterday conferred with representatives of several of the local banks relative to obtaining a loan of considerable magnitude should the government require it. The bankers went over the situation minutely, examined into the security which the government was prepared to offer, with the result that it can be stated that if the necessity arises the government can be assured of obtaining at least 20,000,000 pesos from two or three leading banks here.

KA-CHOO.

Most Optimistic Word Yet Sent to President Wilson by John Lind

WASHINGTON, Aug. 29.—President Wilson received a long message from John Lind at Vera Cruz late last night outlining the prospects of a settlement of the Mexican problem in most optimistic terms. It was stated on high authority that the situation was more encouraging than it had been any time since Lind went to Mexico. The message to the President was essentially a summary of the points made by the Huerta Government in its last note, which was carried to Vera Cruz yesterday by Col. Manuel M. Guaqua. While no details were made public, it is understood that both the United States and the Huerta Government feel that they can now renew negotiations on a franker basis.

There were persistent reports that Huerta had stated he would make public announcement of his intention not to be a candidate in the coming election but they lacked confirmation in official quarters.

Administration officials were puzzled today by news dispatches saying that Lind has reconsidered his plans to go to Mexico City and would remain in Vera Cruz several days. While it has been left entirely to Lind's discretion to determine his own movements, the understanding from official messages received yesterday was that he would take an early train today for Mexico City to resume negotiations with the Huerta Government.

Early today no word has been received from Lind indicating any change in plan. Secretary Bryan and President Wilson had an early conference and awaited further dispatches. The President made arrangements to depart at 6:36 p. m. with Mrs. Wilson for Cornish, N. H.

Loan Proposal Explained.

The two notes exchanged by Lind and Gamboa were published in full here and official Washington read them closely.

Much interest was manifested in the suggestion made by Lind that all proposals be laid aside for the present except that which asks Huerta not to be a candidate in the coming elections. It was learned that, while President Wilson knew the gist of Lind's second proposals, he was not acquainted until today with the text of the communication in which Lind promised that if his first suggestions were accepted, assurances would be given American bankers of the moral support of the American Government for a loan to rehabilitate the finances of the present Mexican regime. The White House view of the offer of the loan was that should the present effort to bring about peace appear to be bearing fruit, it would be incumbent upon the United States to help Mexico straighten out her financial tangles.

The argument of Senor Gamboa that Huerta as provisional President of Mexico was prohibited by the Mexican constitution from succeeding himself and that the American contention therefore was unnecessary was scrutinized closely and some officials pointed out that no guarantee existed that Huerta would not resign prior to the election and thereby make himself eligible. It was suggested, too, that to accept the citation of the Mexican constitution as sufficient restriction on Huerta's candidacy might be construed as a recognition of Huerta as the constitutionally chosen ruler of the Southern Republic.

American Need Warning.

Americans in Mexico are heeding President Wilson's warning to get out and State Department officials believe that two weeks hence there will be hardly a thousand of them left in the troubled Southern Republic. Although many had refused to consider leaving before the word came of the President's urgent advice, hundreds have been starting for home or abroad daily for the last three weeks and it is estimated that nearly 15,000, or about as many as are still in Mexico, have started away.

[illegible] preparing to leave, and will need help from the Government, so the $100,000 appropriation asked for by Secretary Bryan some time ago to aid refugees will be needed immediately. Of the 4000 about 3000 will come out by the east coast ports and the northern border, the other 1000 through west coast ports.

Since last February, the State Department has aided between 4000 and 5000 refugees, furnishing money or transportation in some instances and in others obtaining special rates or accommodations.

Department officials estimate that there were about 40,000 Americans in Mexico two or three years ago and Ambassador Wilson places the number as high as 75,000. In aiding American refugees the American Red Cross has spent $22,000 and last year the trips which the army transport Buford made down the west coast to Mazatlan, Manzanillo, Topolobampo and other ports cost the War Department $38,000.

British Consul Aids Americans.

High praise of R. A. Cunard Cummins, British vice consul at Gomez Palacio, who was in the center of the recent fighting around Torreon, was given in a report from American Consular Agent Carothers, at Torreon, who said Cummins on several occasions risked his life in efforts to assist British and Americans and that he harbored large numbers of refugees in his own home, among them about 50 Chinese, who feared a repetition of the massacre of a few years ago.

The price of foodstuffs in certain sections of Mexico has become almost prohibitive, meat having gone from 80 cents to $2 a kilo and eggs from 5 cents to 20 cents each.

The only Americans remaining at Madera, it was reported, are D. P. Barnum, C. H. Cooper, Lew Williams, F. C. Herr, Hicks, Gleason, Carruth and Schmidt and two or three others whose names were not known.

While the Monroe doctrine does not specify a duty on the part of the United States to exercise police powers in the Western hemisphere in behalf of foreigners generally, President Wilson let it be known that this country, as the nearest neighbor to the Mexico republic would give every assistance possible to distressed foreigners there. Should any emergency arise, Consuls of the United States will afford foreigners the same assistance given to Americans.

Somebody left a volume of early presidential messages on President Wilson's desk yesterday with the Monroe doctrine marked. The President smilingly told his friends he did not know who did it, but he read the Monroe message, nevertheless, to refresh his mind.

The machinery of the Government continued to operate in enforcement of the neutrality policy and customs agents and military authorities along the Southern frontier were ordered to hold up all shipments of arms or ammunition destined for any point in Mexico.

LIND TO REMAIN AT VERA CRUZ

He Will Make That City Headquarters for Several Days—Gets Word From Huerta.

VERA CRUZ, Aug. 29.—President Wilson's representative, John Lind, will remain in Vera Cruz several days. This announcement was made late last night. Only unexpected happenings or a special request from the Mexican Government will cause him to return to Mexico City. So far, Senor Gamboa, Minister of Foreign Affairs, has not asked Lind to return to the capital. Lind will make Vera Cruz his headquarters because he has suffered from ill health in Mexico City.

Lind had made hasty preparations in the afternoon to return to Mexico City. Col. Manuel M. Guasque brought a final message to Lind from President Huerta, as a result of which it was said the American envoy hastened to make ready for a renewal of the negotiations at the capital. It was reported that Gen. Huerta had expressed willingness to meet Lind at least half way.

The United States gunboat Nashville is expected here. Then it is expected the warships will be distributed as follows: At Vera Cruz, the Louisiana, Michigan and South Carolina; at Tampico, New Hampshire; Tuxpam and Minatitlan, Tacoma; Campache, Wheeling. The transports will carry supplies for the fleet, and the Nashville will carry orders. All the vessels have instructions to receive refugees and to furnish them transportation to the United States via Vera Cruz.

HALE RETURNS TO WASHINGTON

He Says Chief Point Is Elimination of Huerta, Who Could Resign and Run.

VERA CRUZ, Aug. 29.—William Bayard Hale, who has been acting under instructions from the State Department at Washington in the assistance of John Lind in negotiations with the provisional government of Mexico, embarked last night on the Ward line steamship Morro Castle, intending to return immediately to Washington to lay the situation before President Wilson.

Hale, seen by a correspondent just after his final consultation with Lind at the American consulate, said he was hopeful that their efforts would be successful. He said the most discussed point of President Wilson's proposals to Gen. Huerta was the one eliminating the provisional President from being a candidate in the presidential contest this fall. It is well known here than Huerta contends that although the Constitution apparently prohibits a provisional candidate from succeeding himself in office, he can resign and be a candidate. He further contends that he would be the most acceptable leader under the conditions.

Hale carries with him to Washington all of the notes which have been exchanged in the negotiations, including Lind's personal suggestions for President Wilson.

Felix Diaz in London Cables Mexico For Developments.

LONDON, Aug. 29.—Gen. Felix Diaz, immediately after his arrival in London from Canada yesterday, telegraphed to Mexico for information as to the latest developments. Gen. Diaz said today he had not yet decided whether to proceed on his mission to Japan. Should his friends in Mexico nominate him for the presidency at the October election, he would, he said, return. His trip to Japan was interrupted, he explained, because he was advised in Canada that there was illness in the Japanese Emperor's family.

Attempt to Indorse President in Caucus Blocked as Partisan.

WASHINGTON, Aug. 29.—A second unsuccessful attempt was made in the currency caucus of House Democrats yesterday to put through a resolution expressing confidence in the policy pursued by President Wilson in the Mexican situation. Immediately there was objection on the ground that such a matter should not be treated as a partisan one. Representative Saunders of Virginia introduced the resolution, as he did on the previous occasion. Hardwick of Georgia made a point of order and many members participated in the parliamentary discussion. Finally the caucus adjourned with the resolution held in abeyance.

Senator Bacon, chairman of the Senate Foreign Relations Committee issued a statement declaring a congressional resolution indorsing the President's Mexican policy was unnecessary.

"The magnificent reception of the President by the Senate and House," he said, "and the overwhelming indorsement by Senators and Representatives, regardless of party and without a single discordant note, is better than any formal resolution of indorsement."

Rebels to Give Land Once Owned By Felix Diaz to Poor.

MATAMORAS, Mexico, Aug. 29.—Division of lands confiscated by the Constitutionalists will begin on Aug. 30, at Los Borregos, a ranch formerly owned by Gen. Felix Diaz. The land will be partitioned, rebel leaders say, to insure cultivation and allow the poorer people to become home owners.

Fever Epidemic in Torreon, Where 3500 Were Lost in Battles.

LAREDO, Tex., Aug. 29.—Thirty-five hundred men perished in the seven constitutionalist attacks on Torreon between July 17 and July 28, and since that time fever has become epidemic, food is scarce and no relief has been able to reach the city, according to travelers from near Torreon, who reached here. They received information by courier last Monday. Not more than 25 Americans remain in the city and all are reported safe.

The constitutionalists are said to have lost 3000 men, most of them in a disastrous attempt to flood the city by diverting the course of the Nazas River from its headgates through the valley. They were caught in a cross-fire from Federal machine guns. They later withdrew to Durango. The Federal loss was about 500. Miguel Garza Aldape, brother of a member of Gen. Huerta's Cabinet, commands the Federals.

Reports also were received here today of the burning of the Labella Union Cotton Print factory, 10 miles from Saltillo, last Friday, by a band of rebels under Juan Muniz. It is stated that Muniz first demanded a "loan" of 300,000 pesos, which was refused. Muniz reduced his demands to 10,000 pesos, and when this was ignored, the plant, valued at $500,000, was destroyed. Four hundred men are out of employment as a result.

FRECKLES

Don't Hide Them With a Veil; Remove Them With the Othine Prescription.

This prescription for the removal of freckles was written by a prominent physician and is usually so successful in removing freckles and giving a clear, beautiful complexion that it is sold by your druggist under an absolute guarantee to refund the money if it fails.

Don't hide your freckles under a veil; get an ounce of othine and remove them. Even the first few applications should show a wonderful improvement, some of the lighter freckles vanishing entirely.

Be sure to ask the druggist for the double strength othine; it is this that is sold on the money-back guarantee.—ADV.

TOURS.

BEST VACATION TRIPS

Go To Bermuda

Temperature Cooler than at the Middle Atlantic Coast Resorts. Tours Inc. Hotels, Shore Excursions, Everything. By Twin Screw R. M. S. "BERMUDIAN" 10,000 tons displacement. Fastest, newest and only Steamer landing passengers at the dock in Bermuda without transfer. Sailings every five days in connection with R. M. S. Co. tickets interchangeable. For full information apply to A. E. OTTERBRIDGE & CO., Agents, Quebec S. S. Co., Ltd., 32 Broadway, New York, R. M. S. P. Co., 11th and Locust sts., St. Louis, or any Ticket Agent.

FOREIGN EDITORS HOLD U. S. SHOULD RECOGNIZE HUERTA

London Telegraph Suggests Antagonism Is Due to Belief Huerta Is Trade Foe.

By Associated Press.

LONDON, Aug. 29.—The London Morning newspapers continue to find little reason for encouragement in the situation between Mexico and the United States and express the strongest doubt as to the wisdom of President Wilson's policy, mainly on the ground that Mexico is not yet fitted for democratic government.

The Daily Telegraph fails to see how even the acceptance of Wilson's conditions by Gen. Huerta would operate to bring about peace and security in Mexico and contends that, whether wise or unwise, the refusal of the United States to recognize the Huerta administration has created an unfortunate situation.

Referring to Ambassador Henry Lane Wilson's advocacy of recognition and the fact that the Mexican Congress, although it was "made" by Madero, nevertheless acquiesced in Huerta's Government, the Telegraph says that it is difficult to avoid the conclusion that President Wilson's demands bear rather hard on the Huerta Government, suggesting that the American antagonism to Huerta is due to the belief that he is a confirmed enemy to American interests, while Madero always proclaimed himself a champion of those interests.

The article proceeds: "Nothing could be more deplorable than the developments in this situation along the lines of an open feud between the anti-Huertist American trade interests and the pro-Huertist trade interests of other foreign nations."

The Daily Graphic says President Wilson's policy is interesting as an idealist experiment in international politics, but, carried out logically and consistently, must end in intervention.

Italian Journal Praises Wilson's Diplomatic Capacity.

ROME, Aug. 29.—The energetic, but courteous, attitude of the United States toward Mexico is favorably judged in Italy, according to Giornale d'Italia in an article today. It says:

"President Wilson has given proof of political and diplomatic capacity of the first order."

German Paper Holds Wilson Has Made Himself Responsible.

BERLIN, Aug. 29.—The Taegliche Bundschau says: "President Wilson by his mistaken insistence on the non-recognition of Provisional President Huerta, has made himself responsible for the present situation. It is hard to understand why he so obstinately adheres to his old standpoint. President Wilson's assurances of sincere and unselfish sympathy toward Mexico are in sharpest contrast with the American Government's policy."

The Deutsche Tagesseitung feels, like the Bundschau, that "President Wilson's message throws no clear light on his future policy," but it interprets his instructions to American citizens to leave Mexico and his threat that America will hold Mexico responsible for their lives and property as paving the way for a later pretext for intervention. The demand for a regular election, it says, is made grotesque, by President Wilson's insistence on the noncandidacy of Provisional President Huerta.

U. S. Battleship Furnishes Supply of Medicine for Torreon.

WASHINGTON, Aug. 29.—Consul-General Hanna at Monterey reported today that a supply of medicine had arrived from San Antonio, Tex., and is being taken by William Frederic to Torreon for stamping out disease in that city. Another supply received from Capt. Oliver of the battleship New Hampshire is being taken to Torreon by automobile in charge of George Richardson and Ernest Boehringer. Consul Holland at Saltillo reports direct telegraphic communications with Mexico City resumed.

F. W. NIEDRINGHAUS DIES FROM HEAT STROKE AT 82

Succumbs at Granite City Home From Effects of Being Overcome When Driving.

Frederick William Niedringhaus, one of the founders of the National Stamping Co., died from the effects of the heat, Friday morning, at his home, 2163 C street, Granite City, Ill. He was 82 years old.

He came to St. Louis from Westphalia, Germany, in 1854, and lived here until 1893, when he moved to Granite City to take charge of the Niedringhaus real estate interests which center in that town. He retired several years ago, after transferring his business affairs to relatives.

Two weeks ago Niedringhaus was overcome by heat while driving. The trouble, owing to his age, affected his heart and he failed to rally.

Niedringhaus is survived by two sons, three brothers and several nephews and nieces. His sons are Henry F. Niedringhaus, cashier of the Granite City Rolling Mills, and William H. Niedringhaus, formerly connected with the National Enameling and Stamping Works, one of the enterprises founded by the elder Niedringhaus.

The surviving brothers are F. G. Niedringhaus, chairman of the board of the National Stamping Co.; Henry H. Niedringhaus, cashier of that company, and Charles F. Niedringhaus, a St. Louis furniture dealer.

He was an uncle of Thomas K. Niedringhaus, general manager of the stamping company and prominent in Republican politics, and George W. Niedringhaus, vice-president of the stamping company. Mrs. Niedringhaus died three years ago.

A. R. SCHOLLMEYER HITS R. E. MILLER IN QUARREL

Former Realty Exchange President and Agent in Tilt Over Suit.

A. R. Schoolmeyer, real estate agent, former President of the Real Estate Exchange, and R. E. Miller, a real estate salesman, formerly associated with Schollmeyer, quarreled outside the office of Justice of the Peace Walker in the Holbrook-Blackwelder Building Thursday afternoon and Schollmeyer struck Miller.

Schollmeyer says it was just a slap and did not amount to anything. Miller, however, did not appear at his office Friday.

Schollmeyer sued Miller several weeks ago for some money. The case was called Thursday in Walker's court and Miller obtained a continuance. As they were leaving they got into a quarrel and the blow was struck.

Schollmeyer said Friday they just had a little argument and he felt called upon to slap Miller's face.

The Post-Dispatch is the only evening newspaper in St. Louis that receives or publishes news gathered by the Associated Press.

DE PALMA LEADS, WITH DAWSON'S AUTO CLOSE UP

Mercer Driver Nearly Five Minutes Ahead at 201-Mile Mark in 402-Mile Race.

Special to the Post-Dispatch.

ELGIN, Ill., Aug. 29.—With Ralph de Palma and Joe Dawson from two to three laps ahead of their nearest rivals, it appeared in the early hours of the afternoon that one or the other would be the winner of the 402-mile automobile race. Both were going well in the Chicago Automobile Club trophy event and the lead they had piled up was considered a safe one.

After they had passed the 175-mile mark they were more than 15 minutes and as many miles ahead of their rivals. Dawson was the first away in his new Deital car, followed at half minute intervals by the others, but he soon was overhauled by De Palma, who set the pace for a considerable part of the way. Wishart did some brilliant driving, but was handicapped when his machine shed a tire.

The record at 201 miles was: De Palma leading, 179 minutes 45 seconds; Dawson second, 184 minutes 23 seconds; Endicott third, two laps behind.

At 167 miles the race still lay between De Palma and Dawson, the latter six minutes behind. Others were laps behind.

When 150 miles had been finished, half the race, De Palma was first, 122m. 4s.; Dawson, second, 134m. 24s. (official). They were two and three laps ahead of the others.

At 125 miles seven cars were running led by De Palma, Dawson and Wishart according to official announcement. The leaders' average was 67½ miles an hour.

The timers announced that at 100 miles Wishart led by 10 seconds over Dawson. A moment later Wishart threw a tire and almost shot into the grand stand. Mulford was credited with the fastest lap before he quit with a broken crankshaft—97:01.

At 75 miles De Palma was first and Dawson second. They practically lapped the others.

At the end of 67 miles the leaders close together were:

De Palma, first; Rickenbacher, second; Dawson, third.

The cars went away in the following order at half minute intervals:

Deltal (Dawson), Mercer (De Palma), Mason (Rickenbacher), Mercer (Wishart), Mason (Chandler), Nyberg (H. Endicott), Mason (Mulford), Mercer (Luttrell).

Mulford went out of the race at 81 miles, hopelessly disabled. Rickenbacher and Chandler lost many miles at the pits.

Despite the condition of the course which is rough in spots, the favorable weather and the fact that two dangerous curves have been straightened, led the speed enthusiasts to expect the record for the course of 68 miles an hour to at least be equaled. The course measures 8 miles and 2020 feet and the drivers were to cover it 50 times.

OCEAN STEAMERS. OCEAN STEAMERS. OCEAN STEAMERS. OCEAN STEAMERS.

IMPORTANT NOTICE!

The "Imperator" Will Positively Sail on Saturday, August 30th, 9 A. M.

The fire which occurred on board of the steamship "Imperator" yesterday morning was confined absolutely to the compartment where the provision rooms are situated and in which the fire originated. The damage caused is very slight, having been confined to a very small area, and no damage of any kind was done to the passenger accommodations. The vessel will be ready to sail in first-class condition as stated above. All of the departures will be maintained as per advertised schedule.

HAMBURG-AMERICAN LINE.

WOMEN SOUGHT IN MYSTERY OF A MAN SHOT IN A TAXICAB

Cleveland Contractor in Covington, Ky., Hospital Declares He Tried to End Life.

POLICE DOUBT HIS STORY

Witnesses Tell of Seeing Three Women at Scene; Three Visit the Patient Later.

COVINGTON, Ky., Aug. 29.—The police are puzzled over the mysterious shooting in a taxicab of Charles Cannel, a well-known Cleveland contractor. He called a taxicab to the Grand Hotel in Cincinnati early Wednesday morning, came to this city and at Third and Madison avenue he was shot in the left breast with a revolver.

At St. Elizabeth's Hospital he said he had attempted to kill himself. He still maintains today that he tried to end his life, but the police do not accept his statement. Witnesses declare that three women were on the scene immediately after the shooting and the police are considering a theory that the women were in the machine at the time. The police are trying to find these women.

One of the women, called Edna, according to the police, wanted to go back to the wounded man, but was prevented from doing so by the other two women. The police hope the identity of this woman may throw light on the mystery.

The chauffeur of the machine declares that Cannel was the only occupant of the taxicab, but the police say that half a dozen witnesses contradict this testimony.

Soon after the shooting three women called at the hospital. One of them was a large woman. She was well dressed.

Cannel is said, according to the police, to have brought this woman with him to this city on several occasions, and to have registered with her at hotels as man and wife. She is alleged to have been addicted to drugs and to have taken treatment here for the habit, for which Cannel paid. She is said to be a member of a prominent family of Henderson, Ky.

The fact that this woman is said to have been with Cannel within the last few days before the shooting lends support to their theory, the police say, that, if she could be found, she might aid in solving the mystery of the shooting.

Cannel is married and lives with his wife's daughter in Cleveland. His father, Elias Canel, president of the Provident Building and Loan Association of Cleveland, has been at his son's bedside. He declared that his son, while temporarily deranged, had attempted to end his life.

PLAYGROUND CHILDREN IN DANCE AT THE PAGEANT AT FOREST PARK OUTING

Myrtle Smith, the Prince, Hilda Stark, the Princess, and Harry Smith, attendant.

IMPRISONED SNAKE IS ON A HUNGER STRIKE

Humane Society Decides Not to Interfere After Animal Man Explains Rattler's Stubborness.

INDIANAPOLIS, Ind., Aug. 29.—A rattlesnake with nine rattles, whose plump folds have dwindled to flabbiness since he was imprisoned in a glass cage two months ago by C. I. Baker, who caught the reptile, perplexed Humane Society officers and deputies in the County Prosecutor's office for hours.

"If a rattlesnake is a pet, is feeding mandatory?" was the puzzle the authorities sought to solve before putting Baker under arrest for cruelty. It required the expert advice of an animal man to settle the controversy, whose opinion was that a rattlesnake, just out of spite, won't eat for weeks after it is placed in captivity.

The humane officer was satisfied and no further attempt was made to arrest Baker.

Indianapolis
Pennsylvania Lines
Through local sleepers leave St. Louis daily 8:15 p. m. and 11:50 p. m.

500 CHILDREN IN PAGEANT OF THE SLEEPING BEAUTY

Five hundred children performed in the pageant of the Sleeping Beauty, the culmination of a day's outing for the youngsters from the 18 playgrounds of St. Louis, in Forest Park Thursday. A large crowd witnessed the athletic sports and pantomine of the fairy story.

Although the running, jumping races and baseball games were keenly contested, the throng gave enthusiastic applause during the pageant. Every participant was costumed. Among those were the prince, princess, the witch, the good fairy and the bad fairy, also groups of butterflies, poppies, bees, pea blossoms, narcissus and sunflowers.

None of the costumes, except those of the half dozen or more principals of the cast, cost more than 15 cents. Miss Charlotte Rumbold, secretary of the Public Recreation Commission said.

While the costumes of the children who represented the different flowers were provided at small cost, the garbing of the principals was accomplished at no expense. Friends of Miss Rumbold, interested with her in the playgrounds work, altered party dresses for the youngsters.

A procession of all the children, who had participated in the day's outing, before the reviewing stand, during which the prize awards were made, concluded the entertainment.

This parade was headed by Hilda Stark, 11 years old, of 1411 North Eleventh street, from the Columbus playgrounds, who had the role of the princess, and Myrtle Smith, 11 years old, of 1304 Howard street, from the Mullanphy playgrounds, as the prince.

Under the direction of R. Abeken, general athletic director of the playgrounds, the athletic contests were held between 10:30 and 3 o'clock. The interground baseball championship was was won by the Soulard team from the Mullanphy nine, 9 to 8, 10 innings being required to settle the supremacy. The Gamble team won the interplayground net handball championship from the Soulard team, by the score of 3 to 2 in five sets. Columbus beat Soulard for the dodge ball championship.

Assisting Miss Rumbold in handling the children were Miss Laura Obert, newly appointed director of the Commission; Miss Ann Drew, Miss Agnes Cady and Miss Constance Neuwohner.

School Supplies of all kinds. Lowest prices.

Penny & Gentles BROADWAY AND MORGAN ST

WE ARE OPEN TILL 6 P. M. SATURDAY

A Stupendous Saturday SCHOOL SALE

Boys' $5 Norfolk Suits—With Extra "Knickers."

Saturday we place on sale four big special lots of new Fall weight Norfolk Suits that were never meant to sell for less than $5. They come in the new shades of brown, blue or gray and in sizes from 5 to 17 years. You get double wear from the extra pair of full cut knickerbockers that goes with each Suit, making even more than a $5 value for only **$2.95.** **$2.95**

35c Knee Pants, 19c
Good, serviceable boys' Bloomer Pants, in gray or blue; in sizes 3 to 8 years only. This extraordinary offer must be limited to only two pairs to each customer. A typical Penny & Gentle bargain, at **19c.**

$1.50 Knee Pants, 79c
Something a little better, but at equally as big a reduction. The boys will be delighted with the style and appearance of these, and you will be more than pleased by the way they wear; for tomorrow, while 150 pairs last, sizes 6 to 17 years, **79c.**

School Clothes for Girls

Saturday we offer the new Fall styles in Girls' and Juniors' School Dresses at a big discount, as a result of a special purchase.

$2 Dresses, New wide collars, wide belts, etc.; tan, blue or stripe galatea; 6 to 14 years, at... **$1.25**

$5 Dresses, Fine all-wool serge, novelty cords, etc.; latest styles; 6 to 14 years, at..... **$2.98**

$10 Dresses, Stylish all-wool serge Junior Dresses; 13, 15, 17, 19 sizes; a special lot at..... **$4.98**

Other extraordinary values in wash, gingham, galatea and percale Girls' and Junior Dresses and Middies at **98c, 79c and 50c**

The New Tango Hat
Offered This Saturday at the Special Price of $3.75

This hat is the hit of the season for early Fall wear, and is now the rage in New York. Made of fine, lustrous satin, and can't be duplicated elsewhere for less than $6; Saturday, Second Floor..... **$3.75**

Have You Seen the Artist Tam?
It is most becoming and is bound to become popular; made of rich black velvet; Saturday, Main Floor..... **$1.90**

We Trim Hats Free

Save Money on the Family's Shoes Tomorrow!

Women's $3 to $4 New Fall Shoes at $1.95
Tans, patents, kid and dull calf leathers; button and Blucher; all sizes; special for tomorrow, **$1.95**
$1.95

Boys' and Girls' Shoes
Boys' $2.00 Calf Button Shoes; sizes 1 to 5½..... **$1.59**
Boys' $2.00 Tan Blucher Shoes; welt sewn soles; sizes 12½ to 2; special at..... **$1.39**
Girls' Dull Calf and Patent Button Shoes; sizes 11½ to 2, $1.39; 8½ to 11, at.... **$1.19**
Misses' $2.00 sample Shoes **$1.00**
Youths' $1.50 School Shoes. **$1.00**
Misses' $2 sample Oxfords. **69c**

Men's $3 to $4 Shoes..... $1.95
Dull calf and patent leathers; all styles and shapes; button and lace; welt-sewn soles; all sizes; great bargains at **$1.95**

$1.95

Boys' 39c Caps
Golf Caps in blue serge, fancy cassimeres and worsteds; all lined; for school wear..... **25c**

Boys' 39c Waists; good quality chambray, madras and percale, light and dark patterns; military collar, link buttons..... **25c**

Boys' 35c Union Suits; poros mesh, short sleeves; knee length..... **19c**

Children's 15c Stockings; fast black, fine rib, double woven heel and toe; good wearing kind for school; 3 pairs 25c; or pair..... **10c**

Boys' 15c Stockings; heavy black cotton Stockings for school wear, double knees; heel and toe; all sizes... **12½c**

Men's 10c Cotton Hose; seamless cotton Hose, double heel and toe; black, tan and colors..... **5c**

Men's 75c Union Suits; light weight cotton ribbed, long sleeves, ankle length, closed crotch..... **39c**

Men's 50c Shirts; collar attached heavy blue chambray Shirts; double stitched, full cut; sizes to 17.. **38c**

Men's $1 Shirts; white plaited Shirts; medium and wide pleats, coat style, cuffs attached..... **75c**

Men's $1.00 Underwear; athletic shirts and drawers, of pongee and soisette, sleeveless, knee length... **35c**

—ONE LAST FINAL CLEAN-UP OF ALL LARGE ROOM-SIZE RUGS ON 2d FLOOR

J.H.Buettner & Co. Washington Av. and Seventh St.

Now or Never at These Absurdly Low Prices

J.H.Buettner & Co. Washington Av. and Seventh St.

ONLY 1 DAY MORE

THEN THE GREATEST FURNITURE SALE IN THE HISTORY OF ST. LOUIS WILL BE AT AN END — IT'S TOO LATE TO PUT OFF BUYING NOW — IT'S A CASE OF BUY IMMEDIATELY IF YOU INTEND TO TAKE ADVANTAGE OF THIS —

"HURRY OUT SALE" OF BUETTNER'S STOCK

BLAME NO ONE BUT YOURSELF IF YOU DO NOT TAKE ADVANTAGE OF THESE-THE LOWEST PRICES EVER QUOTED

HURRY HURRY HURRY HURRY HURRY HURRY HURRY HURRY HURRY HURRY HURRY HURRY HURRY HURRY HURRY

ARM ROCKER
(Exactly like cut.) Solid oak; large, roomy and comfortable; has cobbler seat; while they last..... **$1.95**

YOUR LAST FINAL CHANCE!

Collapsible Go-Cart
(Exactly Like Cut) All complete with hood, rubber tires, etc. Going with a rush tomorrow..... **$3.95**

Child's High Chair
(Exactly like cut.) High chair, all complete with table. Hurry-Out Sale Price. **$1.25**

TURKISH ROCKER
(Exactly like cut.) Upholstered in the very best quality black Boston leather; spring seat; regular $35 value; Hurry-Out Sale Price..... **$13.85**

—This Hurry-Out Sale Has Shown St. Louis the Most Spirited Selling Ever Witnessed in a Furniture House—

So as to Give All a Last Final Chance, Open Until 6 P. M.

J.H.Buettner & Co. Washington Ave. and Seventh St.

OPEN SATURDAY UNTIL 6 P. M.

—MOST LIBERAL CREDIT TERMS TO ALL—ON THIS LAST FINAL DAY—

W. L. DOUGLAS

$3.50, $4.00 & $4.50 SHOES

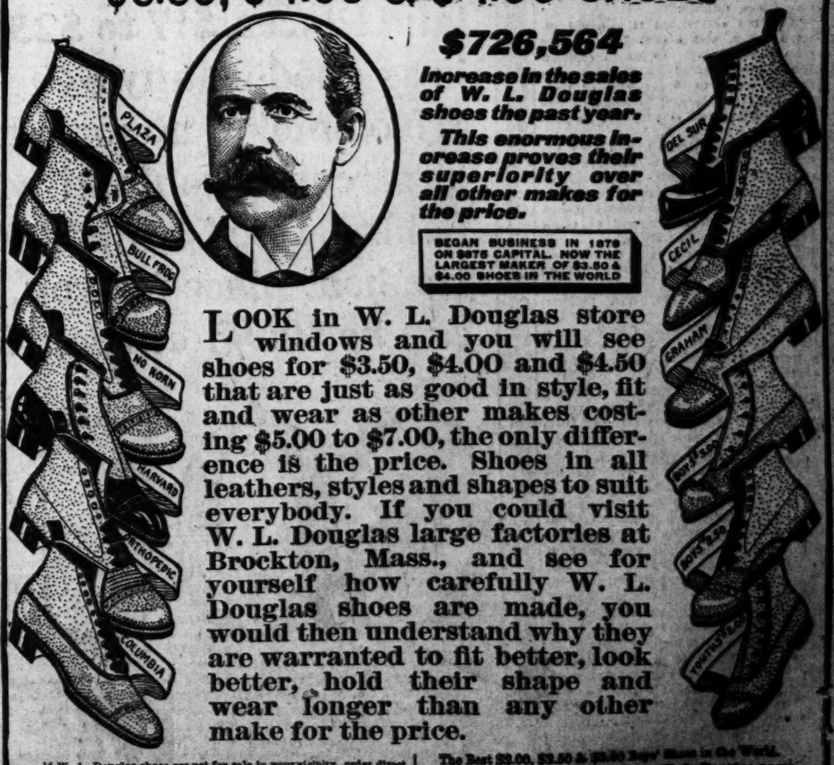

$726,564
Increase in the sales of W. L. Douglas shoes the past year.
This enormous increase proves their superiority over all other makes for the price.

BEGAN BUSINESS IN 1876 ON $875 CAPITAL. NOW THE LARGEST MAKER OF $3.50 & $4.00 SHOES IN THE WORLD

LOOK in W. L. Douglas store windows and you will see shoes for $3.50, $4.00 and $4.50 that are just as good in style, fit and wear as other makes costing $5.00 to $7.00, the only difference is the price. Shoes in all leathers, styles and shapes to suit everybody. If you could visit W. L. Douglas large factories at Brockton, Mass., and see for yourself how carefully W. L. Douglas shoes are made, you would then understand why they are warranted to fit better, look better, hold their shape and wear longer than any other make for the price.

If W. L. Douglas shoes are not for sale in your vicinity, order direct from the factory. Shoes for every member of the family, at all prices, by Parcel Post, postage free. Write for Illustrated Catalog. It will show you how to order by mail and why you can save money on your footwear. W. L. DOUGLAS, Brockton, Mass.

The Best $3.00, $3.50 & $4.00 Boys' Shoes in the World.

CAUTION! See that W. L. Douglas name and the retail price are stamped on the bottom.
TAKE NO SUBSTITUTE.

W. L. DOUGLAS SHOE CO., 616 OLIVE STREET

BANKING BILL WINS IN CAUCUS; EARLY PASSAGE IN HOUSE

No Concerted Opposition by Republicans Expected; Final Action by Sept. 15.

ADOPTED BY 160 TO 9

Farm Land Loans Extended—Offset for Money Stringencies, Check on Wall Street.

By Wire From the Washington Bureau of the Post-Dispatch.

WASHINGTON, Aug. 20.—The House Democratic caucus adopted the administration banking and currency measure by a vote of 160 to 9. Four members were excused from supporting the bill. The nine members who voted against the adoption of the measure represent all that was left of the little band of radicals who have delayed action on the bill.

This action means that the bill will be presented to the House one week from next Monday and that it will receive the support of the Democrats. It is said that the Republicans will offer no concerted opposition to the passage of the measure and that it will be passed through the House by a tremendous majority before Sept. 15.

The bill came out of the caucus in virtually the same form that it left the committee several weeks ago. A number of amendments were incorporated into it, but for the most part they affected merely the phraseology of the measure.

Two More Amendments.

Two amendments were made yesterday at the suggestion of Chairman Glass. The first, proposed by the bankers, stipulates that the reserves held by city banks shall be reduced from 25 to 18 per cent, and those held by the county banks shall be cut from 15 to 12 per cent. The change was made without serious opposition.

The second lengthens the time of duration of loans that may be made by national banks on agricultural lands from nine months to one year. As originally written the bill proposed to allow national banks to lend 25 per cent of their capital to farmers on their lands, but it limited the period to nine months. Upon consideration the committee found that this lending provision would be of little value because it is not customary to make farm loans for less than one year. It was upon this consideration that the change was made.

Two Long Desired Changes.

As brought out of the caucus, the bill proposes to make two long-desired changes in the banking world:

First, It proposes to mobilize reserves to a limited degree, for the mutual protection of the banks and the credit machine, especially in time of money stringency.

Secondly, It changes the currency system and proposes to replace the present bond-secured notes with an elastic currency based upon the assets of banks.

The bill is expected to be the means of offsetting the money stringencies that plague the country from time to time, and it is expected to reopen the channels of credit so that the big man and the small man alike may have equal opportunities of producing and marketing their wares.

Check on Wall Street.

One of the major changes made in the present system is expected to result in minimizing Wall street gambling with other persons' money. The Glass bill provides that the reserves of national banks shall not leave the regions in which they are owned hereafter.

Heretofore they have sought the high interest rates in Wall street and were used to finance Wall street movements, leaving the interior banks unprotected, when the call was made for money to finance legitimate industries.

Glass on Measure.

The measure, as summed up by Chairman Glass, follows:

"The bill establishes 12 regional reserve banks, with a capital of not less than $5,000,000 each, to which national banks are required to contribute an amount equal to 10 per cent of their own capital stock and to become liable for an additional 10 per cent in case of call.

"This, it is estimated, will give the regional reserve banks a combined paid-up capital of $105,000,000. These regional reserve banks also are made custodians of a large part of the reserve money of member banks, estimated at about $410,000,000 in the aggregate.

"They also receive the Government deposits, estimated at from $150,000,000 to $250,000,000.

"Over the whole system of regional reserve banks is to be a Federal Reserve Board, consisting of seven members. This board is given extensive powers of supervision, examination and control.

"The measure provides an Advisory Council of bankers without actual power, composed of one member from each of the 12 reserve regional districts.

State Banks May Gain.

"One important provision is for the gradual refunding, for a period of 20 years, of the United States 2-per-cent bonds into 2-per-cent Government bonds without the circulation privilege. This will mean the eventual retirement of national bank notes.

"The circulation privilege will thus revert to the Government itself, issuing through the regional reserve banks on a gold reserve of 2½ per cent to be provided by the banks.

"The Federal Reserve Board is required to establish a graduated tax on the amounts by which banks may be permitted to fall below reserve requirements, such tax to be uniform in its application to all banks.

"National banks are compelled to become members of the system on penalty of forfeiture of charters, while State banks are permitted to become members under regulations of the Federal Reserve Board."

BEAUTIFUL S

COME OUT AND INSPECT TO

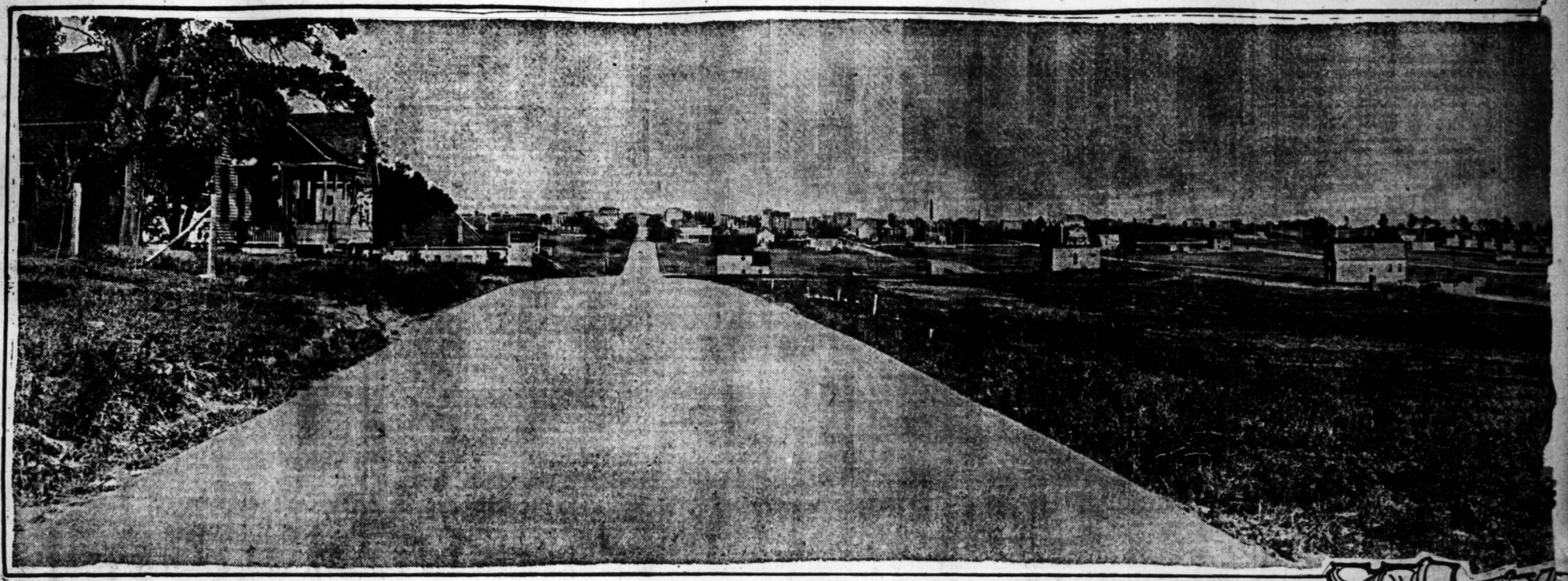

¶Hundreds of beautiful home sites. Every one just a little different from the other — yet you may have a choice. ¶This ground is being sold at prices unheard of within the 5c carfare limit — direct car service to 4th and Olive, running time 45 minutes. ¶You can buy a lot in the unimproved district 30x125 for $300.00, payable $10 cash and $10 per month. ¶In the improved district you can buy beautiful lots with magnificent shade trees, and improvements as good as you would get in Portland or Westmoreland Places, $17 to $25 per foot on easy terms. This ground is as good as any $40 per foot ground elsewhere in the city. ¶No smoke, no soot, no grime, no foul odors from factory or street to contend with. Air pure, sweet, fresh from the fields. Good health veritably sits on your doorstep. It's the best place for you, for your wife, for your children. You can be 100% efficient. ¶We have so much faith in the ground that if you will make an will be glad to call for you and y with an automobile, and show y want to go on a street car—com you can transfer on a transfer, o Chouteau-Southampton car fro north and south in the city. ¶ ton car anywhere on Pine street Chouteau—west to Vandeventer Old Manchester road to Kingsl loop at Devonshire and Macklind TON. ¶The office on the groun 7:00 p. m., to enable you to have grounds in the late afternoon an these statements are absolutely you to come down and see the g

SOUTHAMPTON L

MERCANTILE TRUST CO., Ag

OUTHAMPTON
DAY, SUNDAY OR LABOR DAY

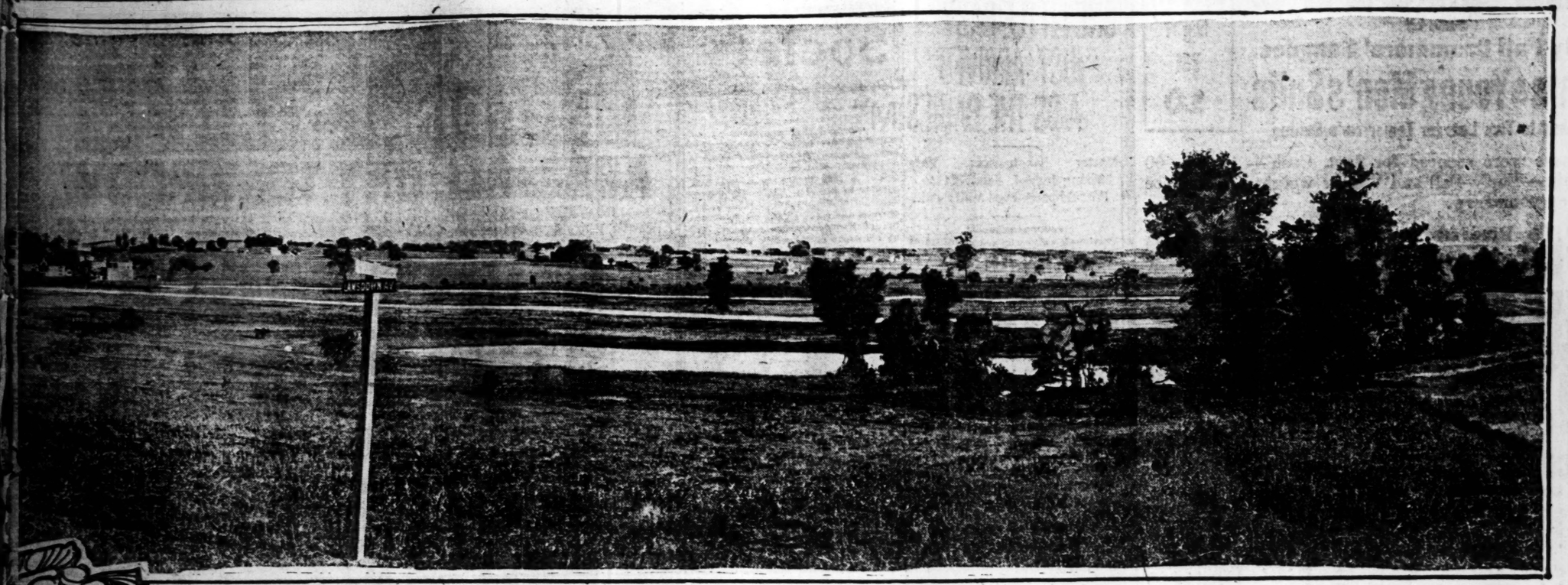

pointment with us, we family, or your friends, the property. ¶ If you from the west or south, ou can transfer to the ll of the through lines Chouteau-Southamp- est to 21st, over 21st to en south and west over hway boulevard, to the venues, in SOUTHAMP- will be kept open until nty of time to visit the vening, and learn that e. ¶ Again, we invite nds.

A pretty spot at the west end of Lansdowne Av. This ground is nearly 200 feet above the level of the Mississippi river and affords an unrivaled view of two great valleys, one extending far to the southwest, dotted with farms, the other to the southeast to the river, and affording, on a clear day, a view far into the interior of Illinois.

EALTY COMPANY
nts, Eighth and Locust Streets

EARLE SAYS WIFE'S SUIT IS WORK OF MISCHIEF MAKERS

Declares He Is Trying to Prevent Divorce for Sake of His "Two Girl Babies."

DENIES CONCEALING PAST

Away From Home Since March, but Is Said to Be Conducting Himself Properly.

Special Cable to the Post-Dispatch and New York World.
Copyright, 1913, by Press Publishing Co. (New York World.)

PARIS, Aug. 28.—Ferdinand Pinney Earle, whose latest soulmate, Mrs. Helen Theodora Sidford Earle, announced on Aug. 11, in London, that she had sued in the United States for divorce, has replied to a letter from the Post-Dispatch Paris correspondent, asking for a statement concerning the affair. His letter, received today, says he is doing his utmost to stop the proceedings, which have been instigated mischievously.

"Your request for an interview reached me only two days ago," Earle writes, "as I had been and am again in the country, doing some hunting before my return to New York. Having seen the newspaper clippings to which you refer, I am glad of the opportunity to correct the statement printed in several dailies, supposedly from Mrs. Earle, in Oxford, that at the time of our marriage she was ignorant of my history.

Letter By Artist Earle.

"If you will send to the town office of the Iffley section of Oxford you may obtain a copy of the banns of our marriage, in which the record of my divorce is fully set forth. The banns were published for three days before the ceremony.

"I must also contradict the publication that my mother called on Mrs. Sidford, or was otherwise involved in the affair. She was opposed to the match. Her only activity in my behalf in Oxford was to inspect the rooms at 219 Iffley road, when I was searching for quarters in order to attend the university.

"For the sake of my two girl babies" (children by the latest Mrs. Earle), "I am doing my utmost to prevent this trouble from advancing to a final stage. As early as July, 1911, a certain clergyman tried to separate us on the alleged ground that a second marriage is illicit after a divorce. At present several persons of 'religious' tendencies are persistent in their efforts to break up my home. Beyond this, I have nothing to say."

Does Not Explain Absence.

Although Earle's letter does not explain why he has remained away from his wife since March, it is said his course on the Continent has not been such as Mrs. Earle suspects.

Information concerning [illegible] that seems to be reliable, is that in the present stay on the Continent no woman has become his affinity or even his comrade. He visited a French family named D'Hautricourt and other friends near Calais part of the time, and for the remainder of his stay has been entertained by the Wanderweidens, the family of an artist friend in America.

Both these families are so observant of conventions that they are classed as "Puritan" in their communities. It is believed they would not tolerate conduct in Earle or any other guest that would provoke a divorce suit against him or involve their names.

Mrs. Earle With Mother in England. May Join Father in Canada.

LONDON, Aug. 28.—Mrs. Helen T. Earle is extremely attached to her children, who are here with her, and that attachment is intensified because she regards them as her companions in misfortune. Their father has never even seen his younger daughter, who closely resembles him.

Mrs. Earle has no plans for the future beyond obtaining a divorce, but she will continue to live with her mother in England or may join her father, an architect, now in Canada.

No Publication of Action for Divorce Made By Mrs. Earle.

NEW YORK, Aug. 28.—No publication of an action for divorce has been made either in this city or Goshen, the seat of Orange County, since Mrs. Helen T. Earle said nearly three weeks ago that she had ordered the filing of papers in this State. The suit might be heard in either county as the summer home of Ferdinand Pinney Earle at Monroe is in Orange.

3 COLLEGE GIRLS DROWN

Another Saves Self by Clinging to Capsized Boat.

LAKE GENEVA, Wis., Aug. 28.—Three young women college students were drowned and another escaped death at the Y. W. C. A. camp here yesterday. The dead are, Gertrude Gaskill, Camilla Grace and Della M. King. A sister of Miss King, Lucy, was saved by clinging to the overturned boat.

The women lived in Falls, Ia., and represented Central Colleges of that city of the same. They started for a boat ride and the boat capsized. The bodies were not found recovered.

PEPPERMINT TEA LATEST

Miss Bourdman Introduces It to Washington Society.

WASHINGTON, Aug. 28.—Miss Ethel T. Bourdman is the social lion [illegible] of Washington society. She has introduced a "peppermint tea," which has [illegible] Admirers [illegible].

Miss Bourdman learns the tea after a recent [illegible] while in China, a guest [illegible] at last winter. Today the chief attraction. The peppermint beverage is [illegible] of a [illegible] with a piece of peeled lemon added.

BUSCH TERMINAL TO GIVE SERVICE ONE YEAR AT COST

Elimination of Profits a Demonstration for Shippers and Commerce Commission.

To run the Manufacturers' Railway (Busch Line) for a year on the same principle on which a club, or an assessment insurance fraternity, is run, is the present plan of its President, George F. Moore.

Under the plan, which is said to have the approval of nine trunk lines, the users of the road's facilities will pay exactly what the service costs, and the exact proportion of cost of each branch of the service will be apportioned, so as to make the charges equitable. No profit will be figured, the plan being to give a demonstration of service at cost, for the benefit of shippers and of the Interstate Commerce Commission.

The Commission recently ruled, after hearings here and deliberation in Washington, that the Manufacturers' Railway was a common carrier, and was entitled to charge a shipping rate of not more than $2 a car, in addition to the St. Louis rate, to be paid by the shipper. The allowance of $4.50 a car, made by railroads out of their through rates, was ordered discontinued.

Moore at that time told Washington correspondents that the carrying out of this order would mean a loss of $1.80 on every car handled. After returning here, he formed the idea of placing the service on a cost basis, in preference to running at a loss, and for the purpose of showing exactly what terminal service costs.

The trunk lines have charge of the operation of the Manufacturers', and will pay a proportionate part of the fixed charges, based on 5 per cent of the property valuation, the taxes assessed by the State Equilization Board, and the operating charges. The proportion of operating charges will be computed on a wheelage basis. An auditing committee will have access to the company's books.

The Manufacturers' Railway, which has extensive tracks and franchises in South St. Louis, is the outgrowth of a switching line built by the Anheuser-Busch Brewing Association. It now gets about two-thirds of its traffic from the Busch interests.

Rent Your Safe Deposit Box From the St. Louis Union Trust Co.

You cannot obtain better protection anywhere. Inspect both the vaults and complete system. Visitors are welcome

GIRLS WHO SOLD LEMONADE TO HELP SAVE TENEMENT BABIES

EDITH HILL. GRACE JAMES MILDRED ANDERSON.

OPERATORS WOULD ENJOIN BENEFITS TO COAL STRIKERS

Illinois Company Also Wants Damages for Losses Caused by Walk-Out.

An application for an injunction restraining the State and local officers of the United Mine Workers of Illinois from "aiding and abetting a strike" by paying strike benefits to striking miners, was filed Friday in the Circuit Court at Belleville by the Boyd Coal & Coke Co. of Sparta, Ill.

The petition asks that the Court fix the amount of damage incurred by the strike and direct that it be paid by the miners' organization.

Arbitration Is Asked.

The coal company asks the Court to direct that the grievances of the miners be submitted to arbitration, according to an alleged agreement signed by the workmen, and that the arbiters be appointed by the Court.

The suit is directed against Joseph Pope, president of the United Mine Workers of Illinois and 20 State and local officers of the union.

The petition sets forth that in June, 1912, the company's mine at Sparta was flooded and the men were thrown out of work. George Isadore, an engineer, left with the others because of lack of work, the petition states, and when the mine was reopened, in August, he did not return, and another engineer was employed to take his place.

Isadore returned in October, 1912, according to the petition, and demanded that he be reinstated in his old position. This was refused and his demand was taken up with the miners' organization, but no agreement could be reached the petition says.

The agreement with the miners, according to the petition, provided for arbitration where no agreement could be reached, but the miners refused to arbitrate and demanded that Isadore be reinstated at once.

A strike was called in February, 1912, when the company refused to put Isadore to work, and the mine has been idle since. The miners' organization has been paying strike benefits to the strikers, the petition alleges, enabling them to continue the strike and prevent the company operating the mine.

22 POUNDS FOR $1.00

Best Eastern granulated sugar, pounds 'ousin's best M. J. coffee $1.00 3½ pounds success coffee $1.00. The best 35c coffee in city, 4 pounds for $1.00 Ceylon and India teas, 50c and 60c per pound. Splendid for ice tea. $1.00 Eagle stamps with a 10c package. Morton's free running salt. Sugar sold with $1.00 other goods. Both phones. Geo. Cousins Tea Co., 4 South Broadway, near Market street.

Honduras Subscribes to Peace Plan

WASHINGTON, Aug. 29.—Honduras today became the fifth country to accept the details of Secretary Bryan's peace plan.

THE GLOBE'S

Sale of

Early Fall Drummers' Samples

Men's & Young Men's Suits

Bunched in Two Lots for Tomorrow's Selling

Open Saturday Night Till 10

GLOBE 7th and Franklin

These were secured for Spot Cash — About 400 Suits—Early Fall and Winter weights—Come see them tomorrow.

$9 Blue serges, fancy worsteds, all-wool cassimeres, Scotch cheviots—beautifully tailored, swell fitters—worth double the money.. See them tomorrow $9

12.75 Something choice—rich, elegant, newest designs and shades — Baltimore tailor-made pure blue serges—all-wool worsteds, fancy Scotch mixtures—artistically tailored—25.00 Suits... 12.75

SCHOOL SUITS LOWEST PRICES

1.95 Boy's Double-Breasted or Norfolk styles, in serge cassimeres and cheviots. Splendid values.

3.95 Boys' Double Breasted or Norfolk style, blue serges fancy cassimeres, Scotch cheviots; full peg pants, watch pocket, belt straps and side buckles. Unsurpassed values.

Boys' K. & S. Blouses 45

Boys' Peg Knickers 45c

Extraordinary Selling Men's Trousers

Men's $2 Pants..... 95c

Men's $3 Pants.... 1.75

Men's $5 Pants.... 2.75

$1 SHIRTS AT 50c

Men's negligee shirts; plain and fancy stripes; attached and detached collars to match; plain and French cuffs. The 1.00 quality at..... 50c

Men's Underwear, 25c

Men's Shirts and Drawers; ballerigan and Foreskuit; French neck, long and short sleeves. Regular 35c values at..... 25c

FREE— All Mail Orders by Parcel Post —FREE

THE ENLARGED Globe

ENTIRE HALF BLOCK 7TH & FRANKLIN

BETTER CLOTHES FOR LESS MONEY

We Give Gold Stamps and Franklin Av. Stamps.

ONE LITTLE BABY "JUST ARRIVED" AIDS THE BABIES

Master Baumgartner, Very Young Indeed, Sends $1 to Post-Dispatch Pure Milk Fund.

CONTRIBUTIONS.

Previously acknowledged	**$3578 45**
Berenice O'Brien and Vera McGehee, lemonade stand at Klemm and Cleveland avs.	**4 07**
Shafer Dieckmann, 5114 Kensington avenue, moving picture show	**3 03**
Bessie Yatkeman and others, entertainment at 2716 Thomas street	**5 00**
David May II	**10 00**
Blanch Beck and Edna Close, show and refreshments at 1218 Clara avenue	**3 01**

The following interesting announcement accompanies a contribution of $1 to the Post-Dispatch Pure Milk and Free Ice Fund to save the tenement babies, and its wholesome tone is earnestly commended to the attention of all who would cheerfully confront life's problems:

"Baby Baumgartner, just arrived at 510A North Leonard avenue, wants to contribute his mite to help save the babies, so that he may have many healthy companions to play with when he grows up. Every dollar helps when the heat and impure food conspire to destroy the babies' lives."

The Post-Dispatch welcomes Baby Baumgartner into this world and indorses the message which he bears.

It's a world that is not by any means a "vale of tears" if we are willing, as Baby Baumgartner is, to help others along the way.

And Baby Baumgartner takes the right course to insure his having happy and healthy companions along life's way when he gives, of his own happiness and good fortune, to other babies less fortunate than he.

This new "arrival" well deserves that membership in the Post-Dispatch Pure Milk League which now is his, as the League membership card which he received this morning eloquently testifies. The League's sentiments are precisely those voiced by Baby Baumgartner himself, through his sponsor.

In behalf of another baby, also described as "a fortunate baby," comes another $1 to the Pure Milk Fund by the same mail. It is not quite clear that permission is given to use the name of the writer of the letter that accompanies this second $1, wherefore the name is not published. But it is duly enrolled on the League membership list and a league membership card has been mailed to "a fortunate baby" at the address given in the letter.

Three little girls conducted a lemonade stand for one whole week at Grand avenue and Chippewa street and earned $6 for the Pure Milk Fund to save the babies. Their names are Grace James, of 3624 Rebecca street; Edith Hill, 3512 Alberta street, and Mildred Anderson, 3614 Rebecca street.

Three little brothers, Robert E. Grady Jr., George Grady and John Henry Grady, of 5408 Maple avenue, conducted a lemonade stand in front of the St. Louis Terra Cotta Co.'s establishment, 5815 Manchester avenue, of which company their father is vice-president, and earned $2.15 to help save the tenement babies.

They are strong, manly boys, these "little brothers of the poor," and their League membership cards now testify to the truth of their best manliness, which finds congenial work in helping others less strong and less happily placed in life.

Four little girls gave a penny show and sold lemonade on the lawn in front of 2716 Thomas street for the benefit of the Pure Milk Fund, earning $5 with which to help save the babies. Their names are Bessie and Sadie Yatkeman, of 2716 Thomas street; Etta Hausfater of 2729 Thomas street and Anna Melman of 2713 Thomas street.

They presented a pretty program of songs and recitations, and they wish now to thank their neighbors for attending their little show and helping them to score such a pleasing success. And the Post-Dispatch thanks the four little girls for their helpfulness to the tenement tots.

Little Mildred Knowles, of 3211 Alfred avenue, and Zella Greer, of that same avenue, announce that they will give an ice cream social Saturday evening at Morganford road and Wyoming street for the benefit of the Pure Milk Fund to save the tenement babies.

Indianapolis Sleeping Cars

Leave St. Louis via Pennsylvania Lines daily at 8:15 p. m. and 11:30 p. m.

Society

MRS. JESSIE WILLIS LONG of 4382 Maryland avenue has announced the engagement of her daughter, Miss Lillian Willis Long, to Justus Clinton Taylor. Miss Long is a graduate of Lennox Hall. She is petite, a rare blonde type and very popular in her set. She is the granddaughter of Mrs. Richard Jordon Compton and the niece of George B. Compton of Kirkwood. The marriage will be an event of the early autumn.

Mr. and Mrs. O. Raymond Tasche of 6030 McPherson avenue announce the engagement of Mrs. Tasche's sister, Miss Edna von Tasche of Santa Fe, N. M., to Paul Waterstrat of North Yakima, Wash. The marriage has been set for the early autumn and will be at the home of Mr. and Mrs. Tasche.

Mrs. Henry Clarkson Scott returned in July from abroad, leaving her daughter, Miss Nancy Scott, over there with Mrs. Churchill Whittemore and her daughter, Miss Edith Whittemore. Miss Scott will return the middle of September to go to Farmington, where she is a student. Mrs. Scott's other children, Hugh, George and Little Miss Alice, returned with her.

Miss Alice Cordell of Eldorado, Ark., who has just completed a tour of the world, is visiting her sisters, Mrs. Carlos F. Hurd and Miss Leona Cordell, at 5577 Cabanne avenue. She spent the greater part of the past year in Korea with another sister, Mrs. H. D. McCallie, who is a missionary. She went there by way of San Francisco, and returned by the Trans-Siberian and European rail lines, completing her voyage on the Laconia, which arrived in Boston last week.

Mr. and Mrs. Allan Wyman of 5917 Washington avenue are spending a fortnight with Mr. Wyman's parents, Mr. and Mrs. Frank Wyman, at their summer home in Wequetonsing, Mich.

Mrs. J. J. Trimp of 5154 Green Lea place, is visiting her son, Arthur J. Trimp, in Colorado Springs.

Mr. and Mrs. Albert Blair of 5052 Washington boulevard, who are making a tour of the West, have arrived at Coronado Beach, Cal., where they will remain until the end of September.

Miss Emma Blanche Levy of 1107 Dolman street sailed Tuesday for Europe for a three months' trip with friends.

Post-Dispatch wants are on the trail of lost articles and usually bring them back.

Boy Aged 9, Falls 30 Feet.

James Mullaney, 9 years old, of 4426 Easton avenue, fell 30 feet to the ground from the roof of a vacant building at 4361 Cook avenue Thursday afternoon. His right leg and hip were broken. He was taken to the city hospital. He went to the roof to try to catch some pigeons and slipped as he neared the edge.

REV. DR. JACKSON OF DALLAS, TEX., TALKS

Pastor of Cedar Valley Church Has Tested Plant Juice and Gives His Opinion of It.

The Rev. Dr. M. C. Jackson, pastor of the West Dallas Cedar Valley Baptist Church, at Dallas, Texas, previous to his present charge was pastor at Arlington for ten years. Rev. Jackson is 63 years old and an eloquent and zealous worker for his church. He has the following to say regarding Plant Juice:

"I have had a great deal of trouble with my liver, also constipation and a catarrhal condition of my head; headaches bothered me continually and I became dizzy while at work. I read so much about Plant Juice I was sure that it would be worthy, so I tried it. I have taken one bottle and have been wonderfully helped by it, my nervous system has been strengthened all over and I am feeling fine and strong."

Ministers everywhere have found Plant Juice highly beneficial in its invigorating and strengthening effects. They are particularly subject to severe nervous strain and debility as a result of their exacting work. For all derangements of the stomach, kidneys, liver and blood Plant Juice is the most effective tonic of the times. Try it. The Plant Juice man is at the Wolff-Wilson Drug Co. Store, Sixth and Washington Av. Get a bottle and if it does not help you he will refund your money. —ADV.

DOUBLE STAR TRADING STAMPS

AGAIN ALL DAY TOMORROW

Two of the Valuable Star Stamps instead of the usual one. Do your heaviest shopping on double stamp days and fill your book quickly. Star Stamps are redeemable in half books. And in addition to this we have prepared a number of special offerings taken from the

KORTE STOCK

WHICH WE PURCHASED AT

33 CENTS ON THE DOLLAR

The sale of this stock is fast drawing to a close. The prices made here are so extraordinary low that we expect a quick clean-up. You should not fail to be in attendance here and share in the money-saving sale.

Clean-up Sale of Sporting Goods. Big reduction in price Saturday, only.

$1.50 Fielders' Gloves, at..... 75c

$2 and $2.25 Catchers' Gloves..... $1.25

$1.75 Roller Skates, per pair..... $1.25

The Big Store Shaper Bros. Washington Ax, Between Bloch, St. Charles, Eighth and Ninth Streets.

33⅓% off Tennis Rackets, Pennants, Hats and Fishing Supplies.

$25.00 Bicycles; fully equipped; extension bars, latest model coaster brake and non-skid tires..... $18.00

Bathing Suits at Half Price

Bathing and School Caps....35c to 85c

Sporting Goods Dept. —Second Floor.

The Acknowledged Boys' Store

This store is the acknowledged headquarters for boys' School Clothes, such as Suits, Waists, Knickerbockers, Hats and in fact everything that's needed to prepare the boys for school. There are many special price attractions in the Boys' Department tomorrow.

Boys' Bloomer Pants These Pants are made of woolen materials, in light and dark colors; sizes 4 to 14 years of age; special Saturday..... 29c

Boys' Blouse Waists These Waists are made of blue chambray, white madras, black and white stripe, and many other colors to select from; all sizes; 6 to 15 years of age; special Saturday..... 25c

Boys' Shirts and Waists Made of good materials, in plain white, plain blue chambray, black and white stripes and many other patterns to select from; special Saturday only..... 39c

Boys' Knicker Pants These Pants are made of woolen materials, in light and dark colors; just the pants for school; all sizes, 4 to 17 years of age; special Saturday..... 50c

Boys' Norfolk Suits $5 and $6 Boys' double-breasted and Norfolk Suits; made of all-wool cheviots, worsteds, cassimeres and fancy mixtures, in light and dark colors; some Suits have 2 pairs of full pegtop knickerbocker pants to match, with belt loops; all sizes, 6 to 17 years of age; special Saturday..... $3

Second Floor.

Continuing Our Great Sale of Men's Pants

$2.00 Men's Pants, in sizes up to 32 waist; neat patterns; on sale 2d Floor. 50c

$3.00 and $3.50 Men's Pants in light and dark shades; all sizes up to 38 waist; while 78 pairs last on 2d Floor..... 98c

$4.00 Men's and Young Men's Pants, in peg top style, side buckles; made of pure worsteds and cassimeres; on special sale on Second Floor tomorrow only..... $1.49

Great Sale on Girls' School Dresses

$1.50 Girls' School Dresses, 55c

Made of fine gingham, percale and chambray, in stripes, checks and plain colors; stylish one-piece models, with large collar, wide belt; others pretty ginghams, neatly piped and trimmed with folds; pleated skirts; sizes 6 to 14,

55c

Third Floor.

$1.50 Long Milanese Silk Gloves

With Paris point stitched backs..... 69c

75c Long Chamoisette Gloves, in white and natural color..... 39c

$1.50 Kid Gloves—Women's and misses' Kid Gloves, in black, white and colors..... 55c

25c Silk Lisle Gloves—For women and misses; black white, tan, gray and navy..... 15c

75c Kid Gloves — Double woven finger tips, all colors and sizes..... 39c

Hosiery

75c Women's Silk Hose, lisle garter tops, double soles, high spliced heels; black, white and tan..... 39c

Women's Silk Lisle Hose, double garter top, double soles, high spliced heels; 3 pair 50c; pair..... 17c

15c Children's Hose, in fine or heavy ribbed, extra spliced at heels and toes; special..... 9c

Lion Collars, 3 for 25c

Men's 50c Dress Shirts..... 17c

Men's 25c Suspenders..... 7c

Men's 35c Knit and Silk Ties..... 9c

Men's 35c Silk Half Hose..... 9c

(Main Floor)

Rebuild Your Health

Wherever a run-down condition of the system exists

Duffy's Pure Malt Whiskey

is one of the greatest remedial agents known. It gets at the seat of most ailments—the stomach—and by its action on the little glands of the stomach stimulates the flow of saliva for the digestion of starches and the secretion of gastric juices for the digestion of other foods—giving the ill nourished system full benefit of the food eaten.

Get feeling right NOW—buy a bottle TODAY.

$1.00 a large bottle, at Druggists, Grocers and Dealers. The Duffy Malt Whiskey Co., Rochester, N. Y.

SATURDAY LAST DAY

60¢ Sale

$3.00 Low Shoes $2.40

$3.50 Low Shoes $2.90

$4.00 Low Shoes $3.40

$4.50 Low Shoes $3.90

Women's $2.00, $2.50 and $3 White Canvas Pumps and Oxfords; all sizes; great bargains at 95c. 95c

Women's $2.50, $3.00, $3.50 and $4 tan, patent, gunmetal and kid button and lace Oxfords and Pumps; a wonderful lot of high-grade Shoes at less than manufacturer's cost at $1.85. $1.85

SHOE MART

"THE PLACE TO BUY SHOES"

507 Washington Ave.

If you have a message that is worth while—something to buy or sell—or if you want employment or workers, Post-Dispatch Wants are at your service.

SPECIALS FOR SATURDAY

REMLEY'S

The Big White Sanitary Store
Sixth and Franklin
LARGEST IN ST. LOUIS

Closed All Day Monday Account Labor Day

Once More I Put the "Pebble"

In My Sling to Kill the "GOLIATH" of High Prices

Like the "DAVID" of olden times, I come forth to rid the people of the terror of the times.

ONE DECK OF PLAYING CARDS WITH

All International Union Labels

Every union man ought to know the labels of all the other unions as well as his own. We are going to give a deck of these cards with every sack of White Lily Flour "Union Label."

24-Pound Sack; regular 80c value **69c**
48-Pound Sack; regular $1.60 value **$1.37**

Kraut No Higher

at Remley's. Get next to this. I have the first new Kraut in St. Louis, 1913 cut.

Per lb. 4c
4 lbs. 15c
Please bring "pail," if possible.

Bakery Specials

These articles made in my own sanitary bakery, from pure butter, fresh eggs and best lard:

Cocoanut three-layer cakes 18c
Vanilla Ice Cream Brick; flaky and light 10c
English Nut Pound Cake; extra rich 10c
Fresh Peach Pies; made from fresh fruit 8c
Lemon-filled Tea Leaves; the real thing 8c
Coffee Cakes; all kinds; 3 for 10c
Union Label Bread; large size; 2 for 5c

Spring Lamb

1913 hindquarters; extra fine and fresh; Government inspected; the same you'd pay your butcher 20c for on "tick;" per pound **12½c**

Forequarters

Same quality as mentioned above; 15c value, lb. 9c

CORNED BEEF

We handle only one kind, the very best. All meats that are pickled are put up fresh, corn-fed and Government inspected.

Plate Corned Beef; per lb. 8c
Flank Corned Beef; per lb. 10c
Rump Corned Beef; per lb. 13c
Kosher Corned Beef; per lb. 16c

Sugar-Cured BACON

12 to 14 lb. av.; sweet as sugar; regular 25c value; ½ or whole piece; pound, **19c**

Pork Shoulders
U. S. inspt.; 15c value, lb. **12c**

Breakfast Sausage
That good old country flavor; 12½c value, lb. **10c**

Hamburger Steak
Fresh ground, the kind I'd eat myself; 15c value, lb. **10c**

SMOKED CALIFORNIA SHOULDERS

Three thousand of these sugar-cured little Hams, cut from U. S. inspected hogs; mild cure. Let our competitors put this in their pipe and smoke it. Compare this price, and you be the judge; per lb. **11½c**

Cakes and Cookies

Ginger Snaps—Fresh baked; 10c value, lb. 5c
Sultz Pretzels—Fresh baked; 10c value, lb. 6c
Graham Crackers—Fresh baked; 10c value, package 7c
Vanilla Wafers—Crisp and nifty; 15c value, lb. 10c
Uneeda Biscuits—U-know what they R; best in St. Louis; 5c value, pkg. ..... 3 for 10c

Jelly Beans—The real pure, fresh made, assorted little fellows; 10c value, lb. 6c
Spring Chickens—Our own fresh dressed; 25c value, lb. 18c
Oysters—Extra standards, fresh and sweet; 50c value, qt. 35c

Bargain Combination

1 can Early June Peas, 1913 pack—
1 can fancy Sugar Corn, 1913 pack—
1 can Pork and Beans, 1913 pack—
27c value **19c**

Combination Soap

1 bar Ivory Soap—
1 bar Sweetheart Soap—
1 bar Golf Soap—
15c value **9c**

Washing Soda—12 lbs. 10c
Argo Starch—5c value, package 3c

SALE ON LIQUORS

O. F. C. BOURBON — Bottled in bond; full quarts 93c
FINE OLD CALIF. Port or Angelica — Regular $1.25 value; per gallon 73c
California CLARET — Per gal., 65c; large bottle 18c
GETREIDE KUEMMEL — Regular 75c value; full quart 48c
DUFFY'S GRAPE JUICE — Regular 45c value; full qt. bottle 35c

Grocery Special

P. & G. Naphtha Powder—Regular 5c value, 4 packages 15c
Choice Santos Coffee—Regular 20c value, lb. 16c
Fancy Whole Grain Rice—Regular 10c value, lb. 5c
Maple Wheat Flakes—Regular 10c value, package 6c
White Lily Flour—Union Label: 24-lb. sack, regular 80c value, 69c; 48-lb. sack, regular $1.60 value $1.37
Safelite Double Dip Matches—Regular 5c value, 2 for 5c

California White Asparagus—No. 2½ cans, regular 40c value 23c
Clark Brand Mustard Sardines—¾ size; regular 10c value 6c
Victory Brand ¼ Oil Sardines—Regular 5c value, 2 cans 10c
Imported Fine Peas—Regular 30c value, for 19c
Hyrshe's Cocoa—Small cans; regular 10c value, 2 cans 15c
Pure Apple Cider Vinegar—Regular 35c value, gallon 25c

Ripe Olives—Regular 25c value, lb. 9c
Fawn Milk—Tall cans; regular 10c value, 2 cans 15c
Pure Bulk Cocoa—Regular 25c, lb. 18c
Red Robe Brand Sliced Pineapples—Regular 30c value 23c
Golden Egg Macaroni—Regular 5c value, 2 for 5c
May Day Sifted Peas—12½c value, for 9c

Pure Lard — Gov't Inspt.; 5-lb. limit to customer; please bring pail 11c
Pure Butter — 35c value; fresh churned, sweet as a nut 27c
Cream Cheese — Full cream, not Wisconsin, but best New York; 25c value, lb. 18c
Comb Honey — White Mississippi; pure and full; 20c value, comb 14c
Noodles — Imitation home made Faust's; worth 10c, special 8c

Peanuts

Yes? and they're red hot from our own big, mammoth roaster. You can't get 'em anywhere in town like ours; special for Saturday,

PER QUART, **5c**

A smile with every purchase (Free ? Question 761).

Boiled Ham
Well boiled with bone in, that real hammy flavor, others charge 50c lb.; special 34c

Lemonade
Pure sugar and best lemons; glass 2c

Grapes
Fine, large Malaga; bunch packed; 15c value; lb. 5c
5-lb basket 24c

Cantaloupes

Rocky Ford; the real, genuine article; either pink meat or white; two straight cars must be sold; 10c and 15c values; each **5c**

Delicatessan

Pork and Beans, 15c value, lb. 10c
Cold Slaw; 15c value; lb. 7½c
Kosher Corn Beef; Ping Pong style; 70c value, lb. 50c
Ding Al Ling Meat Salad—Genuine Mexican beans and Chili peppers; 20c value; lb. 15c

Restaurant Our Sanitary Restaurant, coolest and cleanest place in town; 16 nice clean girls to serve you; our kitchen is separated by glass—guests can inspect, no come-backs served. Come and bring your friends, popular prices.

CAMINETTI POSED TO GIRL'S FATHER AS 'MR. WHITMAN'

Parent of Marsha Warrington Tells How Defendant Courted Daughter.

By Associated Press.

SAN FRANCISCO, Aug. 29.—The surprise of the Caminetti trial came today when Thomas H. Warrington of Sacramento, father of Marsha Warrington, took the stand in place of his daughter.

He testified F. Drew Caminetti, the defendant, charged with violating the Mann act, called frequently at his house for his daughter under the name of Mr. Whitman; that he supposed "Whitman" was an honorable suitor for his daughter's hand and did not suspect him of being an emissary for Maury Diggs.

The Government was permitted to interrupt the narrative of Marsha Warrington, begun yesterday, by introducing her father's testimony, in order that he might not be absent longer than necessary from his business.

Judge Van Fleet's warning yesterday to women that their delicacy would be imperiled by revelations about to be made, appeared to have little effect other than to stimulate curiosity. Women, old and young, struggled today for admission to hear the Warrington girl relate the more exciting phase of her narrative.

All the time she was testifying yesterday, the eyes of Mrs. Maury Diggs, whose husband was convicted last week in violation of the Mann act, never were taken from her.

For the first time since the story of her husband's infidelity became public, Mrs. Maury I. Diggs heard it yesterday from the lips of Marsha Warrington. Marsha told the same story that convicted Diggs and told it more confidently, more firmly and more audibly.

Mrs. Diggs listened intently, rigidly, wincing at passages of the testimony.

"How often did you meet him?" asked Theodore Roche, conducting the direct examination.

"About every other night," answered Marsha Warrington.

Mrs. Diggs flinched, her brows lightened and lines of pain appeared about her mouth. Beside her sat one of her husband's aunts, stroking her clenched hands soothingly. Diggs was at the rear of the courtroom among the listeners.

When the testimony and the exhibits became unavoidably salacious—so much so that the policeman testifying hesitated and looked about him nervously before asking the Court if he should give specific details—Judge Van Fleet gave warning that women could not remain and hear what was about to be spoken, except at the expense of her delicacy. Not one left the room.

Concluding her testimony, Marsha Warrington walked to a seat at the table of counsel for the Government. Facing her stood Mrs. Diggs, at the table of counsel for the defense, staring at her steadfastly. The girl turned her head.

LABOR DAY NOTICE

To men who want to dress right, get one of the 12.75 finest suits in the world tomorrow. Globe, 7th and Franklin.

HOME WHERE WOMAN WAS SEEN IS ROBBED

Jewelry and Money Taken on Page Avenue — Stranger Stopped at Several Places.

Mrs. Mamie Kramer of 3723 Page avenue, returned home Thursday evening and found that the house had been entered with a skeleton key in her absence and $15, a gold ring, and other articles of jewelry had been stolen.

Neighbors recalled the visit in the afternoon to several homes in the neighborhood of a dark haired woman about 40 years old, who wore a sunbonnet and carried an umbrella. She was seen at the front door of the Kramer home.

The woman stopped at several houses in the neighborhood and asked for various persons, using a different name at almost every house.

The Post-Dispatch is the only evening newspaper in St. Louis that receives or publishes news gathered by the Associated Press.

THAW CHAUFFEUR IS FREED ON BOND, TRIAL IS POSTPONED

Lawyers Can't Agree on Charge —Thaw Likely to Stay in Jail Until October.

By Associated Press.

SHERBROOKE, Quebec, Aug. 29.—"Gentleman Roger" Thompson, the New York chauffeur who whirled Harry K. Thaw away from Matteawan in an automobile, was admitted to bail of $500 today by Police Magistrate Mulvern. Thompson had appeared for trial charged with aiding Thaw, a lunatic and therefore an undesirable, to enter the Dominion. F. Campbell, for the Immigration Department, announced to the Court that he wished to press first the charge of Thompson having entered Canada by stealth.

Thompson's counsel, Louis St. Laurent, acting with the Thaw counsel, objected to proceeding on this charge and at their request adjournment was granted till Wednesday, Sept. 3.

William Travers Jerome, District Attorney Conger of Dutchess County, Deputy Attorney-General Franklin Kennedy and others here trying to get Thaw back to Matteawan were in court. The little courtroom was packed.

With Thaw in jail for an indefinite period, probably till the session of the King's Bench in October, and the Thompson case postponed, indications were today that there had set in a decided lull in matters pertaining to Stanford White's slayer.

It looks very much as though Thaw will remain in the jail here until October, at least, immune from the immigration officials who would like to send him back to some part of the United States as an undesirable insane alien, and the New York State officials who have been trying to drag him back to the Matteawan asylum.

If he cared to, Thaw might become a Canadian citizen, after a proper lapse of time, and might then defy the efforts of the United States to have him returned. This fact was made known today by no less an authority than Crown Prosecutor Nicol.

DOZENS OF GIRLS RUN CARNIVAL CANDY BOOTH

St. Francis Xavier's Bazaar Given to Raise Money to Complete Church Steeple.

One of the most attractive features at the four-days carnival conducted by St. Francis Xavier's parish, which opened Wednesday evening on the lawn of the parochial school, 3547 Pine street, is the candy booth, presided over by members of the St. Cecelia's Girls' Society and directed by Mrs. Teresa Kelleher.

Among those at the booth are Misses Mary Brown, Frances Ruth Kelleher, Eleanor Kehoe, Marie Keenan, Helen Elchoe, Virginia Scott, Marie Daily, Catherine Mannion, Mary Swanston, Margaret Sidman, Katie Broderick, Helen Murphy, May Quinn, Nanthia Dotzler, Lucille Garbarino, Isabella Coughlan, Margaret Coyne, Mary Campbell, May Hemerla, Margaret Devereaux, Catherine Flood, Eleanor Coyne, Cecelia Brennan, Agnes McDonald, Nellie Dillon, Julia Kitts, Evelyn Miller, Grace Moore, Eleanor Farley, Emily Effinger, Cleytis Brewe, Delphine Cleary, Marie Cleary, Helen Bielsford and Edna Fitzgerald.

The bazaar is given for the joint purpose of honoring the silver jubilee of the pastorate of the Rev. Henry C. Bronsgeets, S. J., and raising the remaining $4000 of a $10,000 fund for the completion of the church steeple. The jubilee proper will be celebrated Sept. 29, when the Rev. Mr. Bronsgeest will have rounded out his 25 years as pastor in charge of the parish.

Letter Carriers Are Gathering.

SAN FRANCISCO, Aug. 29.—Delegates are arriving here for the conventions of the National Association of Letter Carriers and the national women's auxiliary, which open tomorrow and continue until Sept. 5. It is expected 1100 delegates will attend the men's convention, with 200 at the women's.

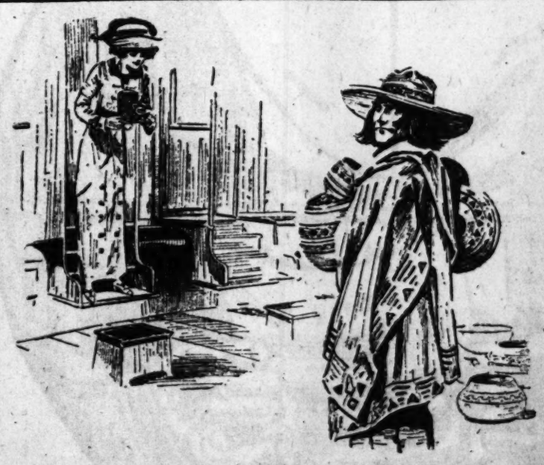

Returning Vacationists

Bring Your Films to Us for

Better Developing and Printing

608 Olive Street **ERKER'S** 511 N. Grand Avenue

Special Train

Service to St. Louis, on

Labor Day

September 1st

For the benefit of those desiring to spend the week-end and Labor Day in the Ozarks, the Frisco Lines will run a special train into St. Louis on Monday, Sept. 1st, leaving Jerome at 4:40 p. m., arriving Tower Grove Station 9:10 p. m., Union Station 9:25 p. m.

Detailed information as to leaving time at intermediate stations will be furnished, upon application to

Ticket Offices:
900 Olive Street and Union Station

FRISCO LINES

Weather: Fair, not much change in temperature.

Public Library Branch—Second Floor

STIX, BAER & FULLER D. G. CO. GRAND-LEADER

Entire Block—Sixth, Washington, Seventh and Lucas

Tomorrow This Store Closes at 1 o'Clock

The restaurant on the Sixth Floor, however, will remain open until 2 o'clock. A daily musical program is rendered by Mr. Eugene Rodemich and his orchestra, assisted by Miss Marie Wade, soprano, between 12 and 2 p. m., and you will find this a most inviting place for a midday luncheon.

Tomorrow—The Last Chance to Take Advantage of

Reductions on "Manhattan" Shirts

Saturday is the last day of the "Manhattan" Shirt Sale for 1913. A splendid selection of these celebrated Shirts as well as many other reliable makes added to complete the size assortments, are offered at the following reductions:

$1.50 Shirts reduced to $1.15 | $4 Shirts reduced to $2.85
$2 Shirts reduced to $1.38 | $5 Shirts reduced to $3.55
$3 Shirts reduced to $1.88 | $6 Shirts reduced to $4.15
$3.50 and $3.75 Shirts, $2.65 | $6.50 to $8.50 Shirts, $5.45

Extra Special—

50c and 75c Underwear, 35c

Men's Underwear consisting of sample garments of the well-known B. V. D. make; also others made of fine checked and plain nainsook. Shirts and drawers of assorted sizes, usually 50c and 75c, special Saturday until 1 o'clock, 35c garment

50c Nightshirts, 39c

Made of extra heavy muslin cambric, with V-shaped neck and fast-color featherstitched braid trimming. Come in assorted sizes. Choice, 39c

25c Wash Ties at 8c

Washable tubular Four-in-Hand Ties, in an assortment of panel striped and colors. Regular 25c kind—Saturday, choice, 8c

$1.25 Union Suits, 65c

Made of checked nainsook and fine mull—choice of several very good makes. Usually $1 and $1.25, at 65c suit
(Main Floor.)

These On Sale Until One O'Clock Tomorrow

Special—
$1, $1.50 and $2
Imported Ratines 50c Yard

The entire line of imported French and English Ratines, in white, solid colors, fancy weaves, etc., in 36 and 40-inch widths. Regular $1, $1.50 and $2 qualities, Saturday until 1 o'clock, at 50c yard
(Second Floor.)

$1.25 Silk Gloves, $1

Women's 16-button length Milanese Silk Gloves in gray, tan, navy, light blue, pink, white and black. Usual $1.25 pair—Saturday until 1 o'clock, at $1 pair
(Main Floor.)

$1.25 Princess Slips, 85c

Children's Princess Slips, of good quality nainsook, trimmed with lace, embroidery and medallions. Sizes 4 to 12 years. Usually $1.25—special Saturday morning at 85c
(Second Floor.)

$4 Corsets, $1.50

Corsets in a variety of styles, made of batiste and coutil, some boned with whalebone. Regular $4 qualities, Saturday until 1 o'clock at $1.50
(Second Floor.)

Hammocks, Half Price

Saturday morning about 50 well-made sample Hammocks which sell usually at $1 to $5.25 will be offered at 50c to $2.13
(Fifth Floor.)

Misses' 50c Drawers, 39c

Made of good quality nainsook, in the circular styles, trimmed with embroidery or tucked ruffle and edged with Barmen lace, 19 and 20-inch length—Saturday until 1 o'clock, at 39c
(Second Floor.)

50c Union Suits, 25c

Women's jersey ribbed lisle thread Union Suits, with tight knee and mercerized taped neck and arms—50c quality—Saturday until 1 o'clock, at 25c
(Main Floor.)

25c Peroxide, 10c

One pound bottle Peroxide of Hydrogen. Regular 25c bottle. No phone or mail orders filled and not more than two to a buyer, at 10c bottle
(Main Floor.)

19c Talcum Powder, 9c

Violet or Rose Talcum Powder, in one-pound cans, usually 19c can, Saturday until 1 o'clock, 9c can
(Main Floor.)

29c Sea Salt, 15c

Bahama Island Sea Salt, in 3-pound packages, usually 29c package, special Saturday until 1 o'clock, 15c package
(Main Floor.)

Toilet Soap, 3 Cakes 19c

Imported Violet Toilet Soap that sells regularly at 15c cake, Saturday until 1 o'clock; 3 cakes, 19c
(Main Floor.)

$1.25 Sulkies, 69c

Children's Sulkies, strongly built, nicely finished and have rubber-tired wheels. Usually $1.25, special until 1 o'clock, at 69c
(Fifth Floor.)

Final Clearance of
Bathing Suits.

$10 to $25 Bathing Suits, $5

All taffeta, messaline and silk poplin Bathing Suits now in stock, formerly $10 to $25, choice, $5

$5 to $15 Bathing Suits, $2.98

All mohair and brilliantine Bathing Suits, plain or fancy trimmed styles, formerly $5 to $15, now $2.98

$1 rubber Bathing Caps, 50c
(Third Floor.)

Candy Specials—

40c Chocolates, 29c

Delicious fruit and nut centers. Fresh from our own factory every hour.

Heavenly Hash, 19c box
Full Cream Caramels, 25c lb.
Assorted Gum Drops, 30c lb.
Pecan Molasses Candy, 25c lb.
Nut Taffy and Brittles, 25c lb.
Pure sugar Stick Candy, 20c lb.
(Main Floor.)

$1 Bathing Suits, 55c

Men's two-piece, skirt style, and one-piece Bathing Suits, Saturday until 1 o'clock, choice, 55c
(Second Floor.)

Tennis Balls, 33c

Ayres' Championship Tennis Balls, specially priced for Saturday, on sale until 1 o'clock, at 33c each
(Second Floor.)

NAP-A-MINIT

After years of study and research a most perfect sleep producer has been discovered. It is harmless, safe and simple. Your teeth can be pulled actually without pain while you sleep, and you wake up quick as a wink, absolutely without feeling anything.

$3 BOSTON

Gold Crowns, extra heavy $3.00
Full Set of Teeth (Whalebone) $3.00
Bridge Work, per tooth, best gold $3.00
White Crowns $3.00
Gold Fillings 75c

BOSTON DENTAL CO.

618-20 OLIVE ST.

Open Sunday 10 to 4; Evenings till 9.

If You Need a Medicine You Should Have the Best

Although there are hundreds of preparations advertised, there is only one that really stands out pre-eminent as a remedy for diseases of the kidneys, liver and bladder.

Dr. Kilmer's Swamp-Root is unrecommended for everything.

A sworn certificate of purity in with every bottle.

For sale at all drug stores in bottles of two sizes—50c and $1.00.

The Post-Dispatch is the only evening newspaper in St. Louis that receives or publishes news gathered by the Associated Press.

POLITICS DOMINATE SENATE MAJORITY, SAYS DEMOCRAT

Senator Hitchcock Charges Democrats With Building Political Machine.

By Associated Press.

WASHINGTON, Aug. 29.—Denunciation of the Democratic Senate caucus as a "political machine" by Senator Hitchcock, one of the Democrats who refused to be bound by the caucus on all features of the tariff bill, marked today's reopening of the fight over the income tax.

"Why should Senators be expected to be bound by the hasty decisions of a secret caucus on details of the income tax?" demanded Hitchcock.

"Why should they be expected to vote down every amendment, however good, simply because it comes from the other side of the chamber?

"Why should the income tax section not be amended here upon the floor of the Senate, if debate convinces Senators that it should be?"

The insurgent Democrats, who yesterday, demanded that the bill be changed to increase the income tax on large fortunes, apparently had gained strength, and insisted that they would force the party conference late today or tomorrow to make substantial increases.

Senate leaders were prepared to grant concessions, but the insurgents were not satisfied that their proposals would fully meet their views.

Heavy Taxes on Trusts.

Hitchcock's attack was delivered in connection with his amendment for a heavy penalty tax on trusts or monopolies controlling more than one-fourth of the country's production or trade in any given line.

Five per cent would be added to incomes of corporations doing from one-fourth to one-third of all business in any given line; 10 per cent for those doing from one-third to one-half, and 20 per cent for those above one-half.

It would apply to no corporations capitalized at less than $50,000,000, or doing business of less than $10,000,000 annually.

Senator Hitchcock declared his amendment had been offered in the causus and beaten 23 to 18. But he alleged it had not been an open fight there.

"It was not even a fair test of caucus strength," said he, "for there was a caucus within a caucus. The nine Democratic members of the finance committee voted as a unit, without regard to their individual and convictions. It was a wheel within a wheel, a machine within a machine.

"Caucus rule makes public debate in the Senate farcical. Senators will not even remain in their seats to hear them. Caucus rule kills the very spirit of legislation. This income tax section ought to be a matter of living interest. It is new legislation, with vast possibilities, affecting not only revenue but social conditions.

"Instead of being here a thing of life and interest, it lies in this chamber a veritable corpse and great debates that might occur, if there were any real decision to be made here, become farcical.

"Amendments have been offered from the Republican side by Senators who have made a study of the income tax. They were not contrary to any Democratic doctrine; they would not endanger the bill. Why, then, must Democrats be required by caucus rules to vote against them?

"With other Democratic Senators, I have felt bound up to this time with these obnoxious rules. Now, however, we have reached a point where I feel free to take another course."

Senator Hitchcock added, in support of his amendment, that the anti-trust laws had proven failures, so far as checking monopolies and trusts were concerned. He declared his amendment, he believed, would prove an effectual check upon the illegitimate control of the market by great trusts.

The Post-Dispatch Lost and Found Bureau is at the service of Post-Dispatch want ad users and readers without extra charge.

MAN DROWNS WHILE TWO OTHERS TRY TO SAVE HIM

Struggles With Rescuers, Then Perishes in Mississippi Near Free Bridge.

Elmer L. Hutton, 18 years old, of 2135 Eugenia street, an inspector for the Illinois Central Railroad in East St. Louis, was drowned Thursday in the Mississippi River near the free bridge. His father leaped from a boat to aid him, but was caught in quicksand and was unable to reach him.

Hutton was swimming with two companions, Harry Steinrouf, 2917 South Eighteenth street, and Alfred Stehle, 406 South Broadway. He was not a good swimmer. After wading in shallow water he stepped into a deep hole and shouted for help.

Steinrouf grasped him by the arms, but met with stubborn resistance as Hutton struggled. Stehle tried to reach both, but their struggles prevented him from being of assistance. The river was dragged five hours, but the body was not recovered.

Midsummer brings auto deals a-plenty for those who watch Post-Dispatch want ads.

RUNAWAY BOYS CAPTURED

Taree From Childrens' Home Spend Night In a Shed.

Herbert Nicholson, 10, Joseph Hock, 9 and William Lumbkins, 9 years old, inmates of the Children's Home of Missouri, 4427 Margaretta avenue, escaped at 6:30 p. m. Thursday. They found a shed some distance from the home, after two hours tramping, and there put up for the night.

At daybreak Friday they started again. They reached Grand and Carter avenues when a policeman met them. He took them back to the home.

CARNEGIE SAYS KAISER CAN BRING WORLD'S PEACE

Laird of Skibo Praises German Ruler and Czar at Hague Celebration.

By Associated Press.

THE HAGUE, Aug. 29.—Andrew Carnegie was the chief speaker today at the unveiling in the Palace of Peace of a bust of the late Sir William Randal Cremer, originator of the inter-parliamentary peace conference and for 37 years secretary of the International Arbitration League.

Carnegie spoke of Cremer as "the pioneer in the greatest of all causes—the abolition of war." He referred to the interdependence of nations, remarking that their annual exchanges in the normal course of trade now amounted to $33,500,000,000 and were rapidly increasing.

Giving statistics of Anglo-German trade, Carnegie said:

"Why should these two Teutonic nations, mother and daughter, quarrel? Why should they no agree to demand peace on the seas, which is essential for their neighborly and enriching exchange? Why not invite our American republic, the granddaughter of Germany as a Teutonic nation, to co-operate?

"The only thing required for a world-peace agreement is the co-operation of three or four of the leading civilized powers against disturbers."

After paying a tribute to the Russian Emperor for calling the first peace conference, Carnegie said:

"Surveying the world today, the most striking figure to be seen is that of another Emperor—the German Emperor—who recently celebrated his twenty-fifth year of a peaceful reign. His hands are unstained with human blood—a unique record. Hence Germany's astounding progress, educationally, industrially and commercially, proving that the greatest of all national blessings is peace.

"If the German Emperor were to invite the chief nations to confer upon the best methods for insuring the world's peace, success would certainly follow.

"All the world's inventions and discoveries have been achieved by slight advances, after the ground had been thoroughly prepared. One small spark would create a flame. The German Emperor holds in his hand the torch and should apply the needed spark."

Marriages, Births and Deaths.

MARRIAGE LICENSES.

Mike F. Plinke ..... Vera, Ill
Miss Stella L. Buckmaster ..... Vera, Ill
Joseph M. Johnson ..... 1923 N. 12th
Miss Addie Emery ..... 1023 N. 12th
Renwick Orr ..... Sparta, Ill
Miss Annie Meyerott ..... Sparta, Ill
George H. Scharpenburg ..... 8729 Wisconsin
Miss Kate M. Bamberger ..... 527 Gratiot
Robert J. Rott ..... Affton, Mo
Miss Louise Le Pere ..... Des Peres, Mo
James H. Powers ..... 1700 N. Grand
Miss Carcella L. Cahill ..... St. Louis
Jacob Cohen ..... 209 Garrison
Mrs. Sadie Pollock ..... Kansas City, Mo
Frank Roberts ..... 3210 Park
Miss Lilie Brennerkamp ..... 5125 Hickory
Henry W. Brandon ..... 5108A Page
Miss Anna Myerson ..... 1150 N. Euclid
Virgle Denison ..... Williamsville, Ill
Miss Mae Parsons ..... Elkhart, Ill
Gus Luhrsen ..... 2117 Ann
Miss Minnie Brugger ..... 811 Wright
Fred Nelson ..... Fairbault, Minn
Miss Lilian E. Metelman ..... University City
Wm. M. Curtis ..... August and Pine sts
Mrs. Sarah Evans ..... 1530 Gratiot
Lloyd M. Barstow ..... 4435 North Market
Miss Bertha M. Heller ..... 4435 North Market

Solid Gold Wedding Rings, $2 to $25. JACCARD'S, Broadway, cor. Locust.

BIRTHS RECORDED.

L. and O. Selle, 618 Lami; boy.
J. and I. Holtzmann, 2749 Hickory; boy.
F. and R. Ochs, 4015 N. Broadway; boy.
J. and M. Gelvin, 3027 O'Fallon; boy.
C. and R. Svoboda, 1304 Hickory; boy.
J. and L. Ross, 5071 Maple; boy.
A. and M. Schettler, 1409 Madison; boy.
L. and L. Wood, 4516 Chouteau; boy.
L. and M. Fisher, 4042 Gratiot; boy.
L. and D. Kraus, 1623 Knapp; boy.
O. and A. Freuler, 4256 Wyoming; boy.
L. and N. Rosen, 3218 Raymond; boy.
E. and H. Booker, 1431A Blackstone; boy.
J. and M. Stiens, 1914 Salisbury; boy.
F. and R. Reisd, 3945 Blair; boy.
J. and T. Schmitt, 824 Buchanan; boy.
E. and M. Priesmeyer, 2107 Salisbury; boy.
D. and N. O'Connell, 5728 Kennerly; girl.
J. and I. Buhlinger, 2818 Missouri; girl.
R. and I. Reifenstahl, 4253 Castleman; girl.
C. and M. Fralle, 3459 Iowa; girl.
H. and M. Iiges, 3513 N. 22d; girl.
J. and B. Schardl, 2106 Salisbury; girl.
L. and J. Werne, 8226 Garesche; girl.
M. and A. Kirtley, 6921 Magnolia; girl.
J. and M. Stiegler, 4242 Swan; girl.
D. and A. Webster, 117 N. Theresa; girl.
A. and R. Schlichtig, 7412 Minnesota; girl.

BURIAL PERMITS.

Amanda C. Peter, 88, 3115 Keokuk; pneumonia.
Leslie Brice, 19, U. S. Hospital; tuberculosis.
Tillie L. McAndrews, 38, 5631 East Union; embolism.
Della Kern, 26, 2216 Sullivan; heart disease.
Hedwig Elle, 73, 613 Park; apoplexy.
H. Rodgers, 31, High Hill, Mo.; epilepsy.
J. Butler, 2, 8372 Garesche; malnutrition.
E. W. Sharp, 67, 5800 Delmar; cancer.
Elizabeth Hoppe, 53, 2223 Franklin; heart disease.
Genevieve Gerety, 35, 4170 Hartford; carcinoma.
A. Harris, 43, 1506 Clark; phthisis.
Leona Walker, 22, 2714 Locust; heart disease.
B. Fountin, 47, 2100 Papin; tuberculosis.
F. Pallvogt, 82, 2710 N. 21st; sclerosis.

Sweet, Clean and Tender
Ask Your Grocer

DISPROVES CHECK CHARGE

M. C. Thorning's Case Dismissed by Chicago Judge.

M. C. Thorning of 3540 Wyoming street, a wealthy traveling salesman, who was arrested here a week ago on a charge of giving a worthless check to a Chicago garage, returned Thursday from Chicago, where he went to face the charge.

The case was dismissed in the Police Court there after he showed a statement from the Tower Grove Bank that he had funds sufficient to pay the check, and explained that he stopped payment because the automobile repairs for which it was issued were not satisfactory.

TENT MURDER INDICTMENT

Man Accused of Burning Farmer —Money Victim Had Missing.

VIRGINIA, Minn., Aug. 29.—Homer Lec-Quire of Tower, was indicted on a charge of murder today in connection with the death of Louis S. Furnil of Fargo, N. D., who was burned in his tent on Lake Vermilion two months ago.

It was alleged Furnil carried a large sum of money. The money was missing when the charred body was found.

Pennsylvania Lines
Indianapolis
Local sleeper leaves St. Louis 8:15 p. m. and 11:50 p. m.

FREE

WHILE THE SUPPLY LASTS
A Genuine
FRENCH BRIAR
PIPE

With a 45c "Brownie" Jar of U.S. MARINE Tobacco

REGULAR PRICE OF "BROWNIE" JAR 50c
REGULAR PRICE OF BRIAR PIPE . 25c
75c

SPECIAL OFFER, "BROWNIE" JAR AND BRIAR PIPE, BOTH FOR . 45c

Smokers agree that this FREE BRIAR PIPE is a beauty. Looks thoroughly high-class—and is! It is a French Briar, made of the genuine imported and famous Briar root of France. Carefully selected for fine, beautiful grain and satin smoothness. Bit is the best vulcanite. Just the kind of pipe that "breaks in" easily and gets sweeter every day you smoke it. Free to every purchaser of a 45-cent "BROWNIE" Jar of U. S. MARINE Tobacco; but only ONE to each customer.

The "BROWNIE" Jar is air tight, practical and at the same time very attractive. You get it filled with 16 ounces of U. S. MARINE Tobacco, which stays fresh and fragrant right to the bottom of the jar. And the "BROWNIE" Jar is popular with the whole family. When emptied of tobacco, it is a favorite with the housewife as a convenient, airtight container for coffee, tea, spices, sugar, etc. Children are delighted to have one as a playtoy. It is as comical and cheery in appearance as the famous "Billikin." Several different designs.

U.S. MARINE
Cut Plug Tobacco

(Exact Size of the "Brownie" Jar)

Thousands and thousands of pipe smokers have gone right along day after day for years, getting more real, downright, solid comfort and satisfaction from U. S. MARINE, than they could tell you about in a lifetime. You can always pick them out, the solid, sensible, upstanding men who make up the backbone of every community and calling. No frills or frippery about U.S. MARINE—it's real, man's TOBACCO.

You can smoke U. S. MARINE—or chew it—and get RESULTS. No imagination about it. The fragrance, freshness and flavor are there! They come from use of the ripest, mildest, mellowest tobacco that ever went into a pipe. U. S. MARINE'S a companion when you're happy and a comforter on the dark days.

This Free Briar Pipe Offer is made to induce more tobacco users to learn the splendid qualities of U. S. MARINE Tobacco.

FREE

Look for Free Offer sign in a dealer's window today or you may be disappointed, as dealers have only a *limited supply* of these Free Briar Pipes, and *cannot obtain more.* Get a 45c "BROWNIE" Jar of U. S. MARINE and ask for the French Briar Pipe, FREE!

Special Notice to Dealers: We want every dealer in St. Louis to be supplied with these French Briar Pipes. All dealers who have not yet secured a supply of these French Briar Pipes can do so at U. S. MARINE Headquarters by phoning Olive 5432, Friday evening from 6 to 8, and Saturday morning 8 to 10.

POWDER MILL BLOWS UP, THREE MEN IN IT KILLED

One Workman Blown to Pieces in Explosion at Fayville, Ill.—Cause of Blast Unknown.

CAIRO, Ill., Aug. 29.—Three men were killed when the black powder mill of the Miami Powder Co. at Fayville, Ill., 20 miles north of here, blew up late yesterday. The detonation was felt five miles, windows being broken in hundreds of buildings far from the scene.

The dead are: Supt. J. H. Kibler of Chicago, Josh Martin of Cairo and Alvy Grubbs of Thebes, Ill. Martin, a packer, was blown to pieces. The cause of the explosion has not been ascertained

Special Clearance
USED PIANOS
AND PLAYER-PIANOS

All of these instruments have been put in first-class condition and are offered with our usual guarantee. Some for only

$1.00 A WEEK
No Interest—No Extras

Vose & Sons—
Mahogany case—original price $400—now... $125

Byrne—
Mahogany case—original price $500—now... $110

Geo. Steck & Co.
Mahogany case—original price $450—now... $75

Jesse French—
Mahogany case—original price $400—now... $98.50

New England—
Ebony case—original price $375—now... $50

Weser Bros.—
With mandolin attachment—Mahogany case—original price $400 now... $145

Estey—
Walnut case—original price $375—now... $115

Weser Bros.—
Mahogany case Player-Piano—original price $650—including music, stool, scarf and bench—now... $345

Harmony Player—
Mission case—original price $415—including music, bench and scarf... $265

Newton Player—
Used as a demonstrator five months—original price $600—including music, stool, bench and scarf... $450

With each piano we include free course of piano lessons.

1000 ROLLS of $2-note music—per roll... 18c

May, Stern & Co.
12th and Olive Sts.

Kline's
509 Washington Av.
SUMMER DRESSES

$10 Value

While 120 last tomorrow, at

$2.00

WE are determined to clear out every Summer Dress in the house, and to accomplish this we offer the prettiest styles in pure linen, lingerie, voiles, etc.—in white and all the newest colors and combinations—actual $10.00 values—tomorrow morning at $2.00 choice at $2.00

None sent on approval, exchanged or accepted for return or credit.

Summer Waists . . 90c
$1.25 and $1.50 values.

NEWEST styles in voile and lingerie waists that were $1.25 and $1.50, tomorrow morning at 90c. We must make room for the new Fall and Winter styles—hence this unusual concession.

CHARLTON STUDIES ITALIAN LANGUAGE TO FOLLOW TRIAL

Two Military Police Constantly Guard Slayer in Italy—Weeps Reading of His Crime.

By Associated Press.

NAPLES, Aug. 29.—Porter Charlton, the American, who must stand trial before the Italian courts for the murder of his wife, Mary Scott Castle Charlton, at Lake Como, three years ago, arrived at Naples yesterday from the United States. He will be taken to Genoa, arriving there Sunday, and will be confined in the Genoa prison until Sept. 2, when he will be transferred to Milan or Como.

Charlton was in charge of two Italian military police, with whom he seemed to be on friendly terms. Lieut. Franchini said Charlton was boyish, docile and grateful for being allowed to occupy a second-class cabin in order that he might have special meals.

When an Associated Press correspondent saw Charlton, who sitting in his shirtsleeves awaiting supper with the carabineers, Charlton exclaimed he was tired of seeing newspaper men. He added he had a comparatively good voyage and had spent most of his time studying the Italian language to learn sufficient words to follow his own trial.

When bugles from the transport Rio Des Amazones sounded, Charlton, waving his cap, shouted "Viva Italia." He asked the officers to buy the American papers containing articles describing his departure from New York. When he read the details of his crime he burst into tears.

A carabineer sleeps beside Charlton, while another watches at the door.

COUPLE, MARRIED 50 YEARS, CELEBRATES

Mr. and Mrs. C. P. Carman of Kirkwood Gives Reception in Honor of Golden Wedding.

A merry gathering of about 175 persons attended the fiftieth wedding anniversary of Mr. and Mrs. Charles P. Carman, 321 Way avenue, Kirkwood, Wednesday evening.

Carman is 79 years old, his wife is 74. They were married in 1863, after he had returned from a hard campaign at Corinth. He was a first lieutenant in the Twenty-sixth Missouri regiment, and was in command of a band of sharpshooters.

He was born in Louisville, Ky., coming to St. Louis in 1850. He held successive positions in a foundry and a bakery, and later went to work for the Waters Pierce Oil Co. as gauger and tester. He held this position for thirty-two years, and was retired on a life pension four years ago. Mr. and Mrs. Carman had but one child a daughter now dead, and four grandchildren, all living.

"My wife has never nagged me," said Carman, "and has always been tender and forbearing. Any exhibition of anger is always met with a smile. She is not selfish. If I need a new suit, she is glad to help me select one."

Mrs. Carman smiled and answered: "Charles has always been a domesticated man, and dislikes to go out at night. He belongs to only one club, but seldom attends any of the functions they give." She exhibited a large cake which she said had been baked by the same confectioner who prepared their wedding cake, fifty years ago.

Additional Service
Indianapolis
Pennsylvania Lines
Leaving St. Louis 8:15 p. m. and 11:50 p. m. Through local sleepers.

LOTS IN SOUTHAMPTON ARE SELLING BRISKLY

Second Addition to Tract on King's Highway Rapidly Being Taken for Homes.

Sales of realty in Southampton in the last few months have piled up one of the biggest volumes of business ever done by a St. Louis subdivision in a single season. This has been due both to the character of the realty offered, and to the energy with which it has been presented by the Mercantile Trust Co. and Roscoe C. Buchanan, chief sales agent.

Southampton is a large tract west of King's highway in Southwest St. Louis. The tract was acquired by a syndicate of wealthy St. Louisans before the World's Fair, at a time when it was thought that the exposition might be located in that part of St. Louis. In case the fair was located elsewhere, it was understood that the land should be used as a residence subdivision.

After the Forest Park site was chosen for the fair, the subdivision was laid out, and improvements were begun. The public responded, and a thrifty class, largely of salaried people, acquired the lots. The building of substantial homes followed.

When the tract and one addition were sold, a second addition was launched, and this has been selling briskly this summer. The prices of lots range from $10 to $20 a front foot, the terms being $10 cash and $10 a month.

$60 REWARD

To any man or young man who can beat these $8 all-wool blue serge suits tomorrow. Globe, 7th and Franklin.

Asks For Ice, Falls Dead.

Lyman A. Roach, 56 years old, of 2547 Crittenden avenue, a bookkeeper, died suddenly Thursday afternoon in a saloon at 1278 South Broadway, where he had gone to ask for a piece of ice to relieve a headache. He fell to the floor, unconscious, when the bartender was getting the ice. His wife told the police he was afflicted with tuberculosis.

3 WARRANTS FOR AUTOIST WHO FLED AFTER SMASHUP

Three warrants charging felonious wounding and feloniously leaving the scene of the accident were issued Thursday against Julius Ghyselinck, chauffeur for Cecil D. Gregg, tea and coffee merchant, by Assistant Circuit Attorney Maroney.

Ghyselinck was arrested Wednesday night by a mounted patrolman after a chase in which the officer fired three shots. Ghyselinck's car had hit a wagon, driven by H. F. Kowsing of Webster Groves, at Kraft street and Clayton avenue. Kowsing was thrown out and his right arm was dislocated.

With Ghyselinck in the car were Flore Corsels, 33 years old, and Gustave Bates, both of 6230 Nashville avenue. The police say Ghyselinck did not stop his car, but left the scene at high speed, stopping only when overtaken by the mounted policeman.

Will Begin on Canal Gates.

SAN FRANCISCO, Aug. 29.—The San Francisco firm that obtained the contract for the two great floating caissons that will be used at the entrances of the Panama Canal received orders today to begin work on one of the big gates. The cost of construction will be $40[illegible] and it will keep 200 men at work for a year.

Phone your lost ad. Call Olive—6600—Central. Or your druggist will phone the ad.

WE CLOSE TOMORROW, SATURDAY, AT 6 P. M. MAIL ORDERS WILL BE PROMPTLY FILLED.

SCHMITZ & SHRODER'S ALTERATIONS ARE NOW COMPLETED!

TOMORROW marks another epoch in this store's history of successful merchandising—the builders have completed their task—the entire store has been rearranged, enlarged and improved—the new passenger elevators are in—a wonderful new spread of plate glass windows extending the full block on Eighth street has been installed—and NOW, to celebrate the event, we announce

The Most Stupendous Clothing Offer in Our Entire History—

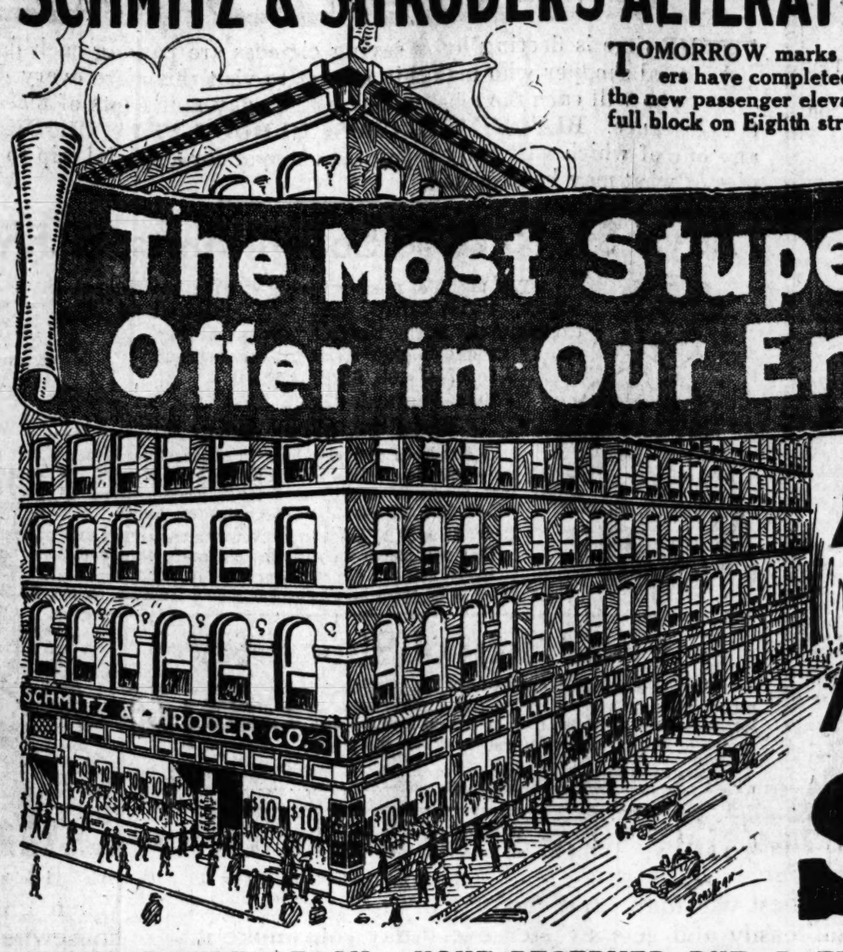

Your Absolute Choice — of All — Men's and Young Men's SUITS

IN OUR ENTIRE STOCK—NONE RESERVED BUT A FEW STAPLE PATTERNS—ALL GO AT ONE PRICE

All $15.00 Suits
All $20.00 Suits
All $25.00 Suits
All $30.00 Suits

$10

All $15.00 Suits
All $20.00 Suits
All $25.00 Suits
All $30.00 Suits

THIS is the final reduction of the season—a sweeping clearance of our entire stock of Men's and Young Men's Suits at a price that represents the utmost possibility in value-giving—positively the greatest clothing value you have ever known or heard of.

ALL our windows on Washington avenue—and all the new show windows fronting the full block on Eighth street are filled with these Suits exclusively—greatest array of Men's and Young Men's Suits at one price—$10.00—ever attempted by any house in St. Louis—a sight well worth seeing.

Buy for this season—buy for next season's wear—it will certainly pay you at this marvelous reduction—Sale starts promptly at 8 o'clock tomorrow morning—be on hand!!

REMEMBER—this is not the ordinary kind of clothing you see in many stores—all Schmitz & Shroder Suits look, fit and wear like tailor-made productions because they are strictly tailor-made, in our own high-class tailoring shops on the premises—they are shown in swagger English models, Norfolk styles, as well as in conservative effects—in fine blue serges, Shepherd check worsteds, silk mixed worsteds, battle gray worsteds, brown and blue diagonals, Canadian crashes and everything that's new and desirable for this season's wear—and they all go to you in this sale at one-half to one-third former low prices—choice of the entire stock at $10.00.

SPECIAL SALE OF BOYS' SCHOOL CLOTHING

Boys' "True Steel" Suits
Coat and 2 Pair of Knickers, $5.00

SUITS that will make a greater hit than ever before—finely tailored from the smartest all-wool cassimeres and cheviots in grays, browns, tans, olives, etc.—in stripes, checks, diagonals, broken stripes and overplaids—double-breasted or pleated Norfolk models—with two pairs of semi-pegged knickers, lined throughout and made with watch pocket and belt straps—actual $7.50 value, at $5.00.

Boys' Blue Serge Suits
Actual $5.00 Values for $4.00

WITHOUT doubt the biggest [illegible] have ever offered in these popular Suits—made of strictly all-wool heavy weight, fine weave, [illegible] or Norfolk coats, with [illegible] which are lined throughout and belt straps—ages 5 to 17 years.

Boys' Challenge Suits
With Full-Lined Knickers, $3.00

THESE Suits challenge comparison with any shown elsewhere at $4.00—made of the most serviceable fabrics, suitable for school or dress wear—in beautiful shades of gray, tan and brown—double-breasted or Norfolk coats—knickers lined throughout and cut full and roomy—ages 5 to 17—ask for a "Challenge Suit" and you are sure of a saving of $1.00—full $4.00 value for $3.00.

Little Boys' Reefers
Full $3.98 Values for . . $2.95

THESE are snappy little Coats for wear during the cool evenings that we may expect from now on—they come in tan covert, Shepherd check and various novelty patterns—some have velvet collars and all are made with emblem on sleeve—ages 3 to 8—regular $3.98 qualities—our price, $2.95.

FLYER FOR SATURDAY AND MONDAY

Boys' 15c Stockings, 10c

THE brand that is known to every mother in St. Louis—absolutely fast black and very elastic—wide and narrow rib—sizes 6 to 10—suitable for both boys and girls—15c quality—special for two days only, at... 10c

Boys' Odd Knickers
Dozens of patterns, in good wearing materials—cut full and roomy—ages 6 to 16... 45c

Boys' School Caps
The newest styles, such as mannish shape Norfolk and the big shaped Golf Caps—all silk lined... 45c

Boys' Felt Hats
The newest Fall shapes in Telescope and Crushers—in black, gray, tan and brown—$1.50 value... $1.00

Boys' School Blouses
Popular brands in Japalon styles—madras, percales, chambrays and French flannels—military collars—link buttons... 45c

SATURDAY SPECIAL
Men's $1.00 and $1.25 Laundered SHIRTS... 69c

JUST received a special purchase of Harmony Percale and Madras Shirts—in the newest fancy and staple patterns and colors—coat style with laundered cuffs—$1.50 and $1.25 values—special for Saturday at 69c.

3 for $2.00

If you see it in a Schmitz & Shroder ad—it's TRUE.

BUY FROM THE MAKERS — SCHMITZ & SHRODER — SAVE MIDDLEMAN'S PROFITS

S. E. CORNER EIGHTH AND WASHINGTON AV.

BUILDS FENCE TO EXCLUDE CHICKENS AND CHILDREN

Alton Man Going Abroad for Five Years Takes Precautionary Measures.

When residents of Euclid place, Alton's most select home district, saw carpenters beginning a board fence at the side of E. M. Bowman's house they had visions of a high wall which might obstruct their view. One of the neighbors telephoned to Chief of Police Lynn, asking him if Bowman would be permitted to build a wall 12 feet high. The Chief went to see Bowman about it. Bowman is one of the richest of Altonians.

Bowman told the Chief the neighbors' fears were groundless, and that instead of a board wall 12 feet high, he intended to put up only a wire netting screen 7½ feet high, with only three or four layers of boards at the bottom. He said he was going abroad to travel and expected to remain five years, for the purpose of educating his three sons in European schools. In his absence, he said, a watchman will occupy the Bowman residence and he thought it best to put up the wire fence to keep out chickens and children.

Children Gain Strength Taking Father John's Med. Pure, wholesome

New $20 Counterfeit.

WASHINGTON, Aug. 29.—Discovered by Secret Service agents, a dangerous $20 gold certificate was today the subject of a special warning by the Treasury Department. The latest issue is identical with a previous note, except that the check letter has been changed from "D" to "C" and the number from 40 to 122.

On Chicago's "Great White Way"

Dearborn Station is the door to Chicago's downtown. Fronting Dearborn Street—Chicago's most brilliantly lighted thoroughfare—it is within a short walk of the main hotels, theaters and business blocks. Trains via

Wabash to Chicago

have always used this *convenient* terminal. Four elegantly equipped trains daily.

"Follow the Flag" Lv. St. Louis, 8:20 a.m., 1:00 p.m., 9:17 p.m., 11:42 p.m.
Ar. Chicago, 4:50 p.m., 8:55 p.m., 7:00 a.m., 7:59 a.m.

TICKETS:
8th and Olive Sts. and Union Station

J. D. McNAMARA, Gen. Pass. Agent, St. Louis, Mo.

EXCURSIONS EXCURSIONS

TAKE THE LARGEST AND BEST
Excursion Steamer Grey Eagle
WM. H. THORWEGEN, Master.
Leaves Foot Locust Street
FAMILY EXCURSIONS Every Tuesday, Wednesday, Thursday and Friday to Alton and Chautauqua. Leave 9:30 A. M., Return 6 P. M.
ROUND TRIP 25c—CHILDREN 15c

EVERY SUNDAY TO ALTON AND ILLINOIS RIVER
Leaves 10 A. M., Returns 6:30 P. M.
ROUND TRIP 50c—CHILDREN 25c

SPECIAL LABOR DAY EXCURSION, MONDAY, SEPT. 1
TO ALTON AND GILBERT LAKE ON ILLINOIS RIVER
Leave 9:30 A. M., Return 6:30 P. M. Round Trip 50c. Children 25c.

Saturday, Aug. 30—St. Paul, Bethany and Marcus Churches
Excursion Will Leave at 2 P. M. Return 10:30 P. M. Round Trip 25c.
Every Sunday (Except Monday and Saturday) Leave 8 P. M. Return 11 P. M.
ROUND TRIP 25c.
Main 2255 313 OLIVE ST. Central 269

THE PALATIAL STEAMER ALTON
Sunday Aug. 31 Leave 9:00 A.M. Return 8 P. M.
To FULLER'S GROVE
On Illinois River. Landing Alton and Chautauqua. Fare $1.00.

High-Class Family Excursions To Alton and Chautauqua every Tuesday, Wednesday, Thursday and Friday. Leave 9:30 a. m. Return 6 p. m. Fare 50. Children 25c.

LABOR DAY MONDAY, SEPT. 1 TO CHESTER
Leave 8:30 A. M., Return 10 P. M.
All day on the River, 170-Mile Ride. View the Southern Illinois Penitentiary, Old Kaskaskia, the first capital of Illinois. Fare $1.00. Children 50c.

SATURDAY AFTERNOONS To Alton and Illini Island Saturday. Leave 2:30 p.m. Return 10 p.m. Fare 30c, Children 25c.
Music, Dancing. Monte Tribbe d'Hotes. Main 252, Con. 252. Eagle Packet Co., Locust St.

A Real Excursion Steamer
With
A REAL DANCE FLOOR.
BELLE OF THE BENDS
FOOT OF OLIVE STREET.
HIGH-GRADE FAMILY EXCURSION To Alton, Chautauqua and Illinois River, Every Tuesday, Wednesday, Thursday and Friday. Leave 9:30 A. M. Return 6:30 P. M. Fare 50c, and Children 25c.

SPECIAL NOTICE FOR LABOR DAY OUTINGS
ON ACCOUNT OF DANGEROUS LOW WATER
ON UPPER RIVER AT NIGHT
SCHEDULE CHANGED FOR SUNDAY AND LABOR DAY
STE GENEVIEVE HOUR AND HALF TO VIEW OLD HISTORICAL TOWN
LEAVE 9:00 A. M., RETURN 10 P. M. FARE $1.00. CHILDREN 50c.
Tyrnauer Cont. 1003, Olive 3870. A. B. FRANZ, Gen. Pass. Agent.

LET'S GO!
EXCURSION NEXT SUNDAY
B. & O. S-W.
Round-Trip Rates
Lebanon ..... $ .85 Curryville $1.10
Olney ..... 1.20 Salem 1.20
Flora ..... 1.50 Olney 2.00
Vincennes $3.00
Leave St. Louis 7:00 A. M. Returning arrives Louis 9:00 P. M.
Tickets at Office of Ferry Steamer, Foot of Pine St., and at Union Station.

The Latest Fad
A trailer outing! River-side position. Know Illinois better. Go when you please. Cost but few cents. EAST ST. LOUIS & SUBURBAN RAILWAY, 24 and Washington Av. For Alton like cars 12th & Piasa.

SUMMER RESORTS.
Blandborough-on-Blenheim
ATLANTIC CITY, N. J.
Jackson & Baker & Grand Traverse
BUCKHORN ON THE RIVER
Near Ste. Genevieve, Mo.
A real Missouri farm, with the comforts of a modern summer resort. Open air sleeping cottages if desired. Good accessible; phone direct, or Manchester 81222.

M'TAGUE AGREES TO EMPLOY UNION WAITERS IN CAFE

Agreement Signed With Strikers Also Includes Bartenders and Cooks.

NO CHANGE AT HOTEL

Negroes, Under Contract Until Dec. 1, Will Remain at the Maryland.

James H. McTague, whose Maryland Hotel has been the storm center of the union waiters' lockout for almost eight weeks, and who has just made peace with his former employes, remarked Friday:

"I used to think the picture on the geography cover, of Atlas holding the world on his shoulders, was a joke. But now I know how old Atlas felt, and it's no joke."

McTague signed an agreement Thursday night with representatives of the waiters', bartenders' and cooks' unions, relating chiefly to McTague's restaurant in the Century Building, which has been closed for the summer and will open Sept. 15. It did not provide for any immediate change as to the Maryland, where negro waiters are now employed under a contract which will terminate Dec. 1.

More Pay, Shorter Hours.

The "preferential shop" principle is followed by McTague in his agreement with the unions as to the choice of employes for the restaurant. He agrees to employ white union waiters for active waiting jobs, and to pay them the union scale, but he does not bind himself to require the captains and head waiters to belong to the union. He shall have the right to fill these positions on a basis of efficiency, it is provided.

The union wage scale to be paid the waiters will be $3 a week for six 10-hour days, instead of $7 for seven 12-hour days. The increase in pay, it will be seen, will not be so great as to eliminate the tipping problem. A bill to prohibit tipping passed the Council, with the approval of the then locked-out union waiters. It has not passed the House of Delegates.

Would Favor Old Employe.

"In refusing to stipulate that all employes must join the union," said McTague, "I was thinking chiefly of Henry Hoffman, my head bartender. He has been my right-hand man for years, and I am not going to place any requirement on him of joining the union. If he wishes to join the union, that will be all right with me, but there shall be no compulsion about it."

Hoffman, who is one of the best-known cafe employes in St. Louis, was the original Kiel-for-Mayor man, and started the present Mayor's boom for nomination immediately after his defeat for the office of Sheriff last November. He won over a number of prominent persons to the Kiel-for-Mayor idea. Hoffman is comfortably "fixed" as to property, but works as hard as ever, and McTague says Hoffman will remain in his employ as long as he wishes to.

Pickets Are Removed.

George Miller of the Bartenders' Union said the union men expected that after Dec. 1 white union waiters would again be employed at the Maryland. McTague had no positive announcement to make on that point, but said he was not bound one way or the other, and that the question would resolve itself into one of efficiency, as between the present negro waiters and the white union men.

As a result of the treaty, picketing at the Maryland has ceased. It has been carried on since the white waiters were locked out on the night of July 5, and was not effectively checked even by Judge Rassieur's injunction.

The Planters, Jefferson and American hotels, which locked out their waiters at the same time as the Maryland, have reached no agreement yet. They have not suffered from picketing, as the union men concentrated their campaign on McTague.

Schmitz & Shroder Completes Improvements With Sale.

All the improvements that Schmitz & Shroder started to make on the firm's building at Eighth street and Washington avenue have been completed, and the event will be celebrated Saturday by a special sale of men's and young men's suits, regardless of former prices. This clothing sale embraces the firm's spring and summer stock, and the uniform price is fixed at $10. Every window on the Washington avenue side and on the Eighth street side of the Schmitz & Shroder Building will give an exhibition of the bargains to be offered at the special sale. In arranging the goods in the windows, the prevailing plan was to convey to the public an idea of the various patterns and fabrics of the sale, so that purchasers might, at a glance, comprehend the assortment from which to select.

Schmitz & Shroder's announcement about this special sale appears in this issue of the Post-Dispatch.

Clark on Speaking Tour.

WASHINGTON, Aug. 29.—Speaker Clark departed today for Maine to join the array of speakers in behalf of the Democratic candidate for Congress in the Third Maine District. His program calls for two speeches at Unity Saturday afternoon and Skowhegan Saturday night. He will return here Monday in time to preside over the House.

SCHOOL NOTICE TO PARENTS

Don't fail to dress the boys in one of those $15 or $18 fine worsted Norfolk suits. Globe, 7th and Franklin.

4,000,000,000 Postals Needed.

WASHINGTON, Aug. 29.—Sealed proposals for 4,000,000,000 postal cards needed in the next four years have been asked. The Postoffice Department supplies the plates and it may change them at any time. A portrait of Thomas Jefferson will be substituted for that of William McKinley on the new issue.

Just Seven More Days of Spirited Selling in This Wonderful

REMOVAL SALE

THE time is fleeting by & saving chances are passing each day never to be recalled again. It is the wise & practical shopper who makes it a point to visit this store every day now. Those who come oftenest now are the ones who will earn the most money. Each day many lots of merchandise meet with greater mark-downs to quicken the clearance. **BEFORE THE CLOSING HOUR AT 1 O'CLOCK SATURDAY** there are hundreds of bargain chances, any one of which will fully repay the shopper for a special trip to this store. Those listed below are but a few examples of what may be expected.

Boys' $4, $5 & $6 School Suits, $2.55

Boys' light & medium weight all-wool School Suits—nobby styles that are well tailored throughout, with Norfolk coats & big, roomy knickerbocker trousers—sizes from 6 to 17—$4.00, $5.00 & $6.00 values—Saturday..... $2.55

Boys' $7, $8, $9 & $10 Suits, $4.15

Hundreds of styles here to choose from, from which to make selection, with a wide & pleasing color & pattern range, in sizes from 6 to 18 years—former $7, $8, $9 & $10 values, closing Saturday, choice..... $4.15

Boys' $1 & $1.25 extra knickerbocker trousers, many patterns that will match up with the old coats, thus making a new school suit at little expense, Saturday, choice.....77c

Boys' $1.50 to $2 extra knickerbocker school trousers, choice, $1.29

Boys' $2 School Shoes, $1.55

Here is a splendid opportunity for providing the boys with good school shoes at a great saving. Saturday we offer a great lot, including gunmetal calf or patent leather shoes, in either button or blucher styles, former $2 values, the pair..... $1.55

$2 Boy Scout Shoes, $1.29—Boys' black calf, elk sole Scout Shoes—well made & splendid wearing shoes—regular $2 values—the pair..... $1.29

Girls' $2 & $2.50 School Dresses, $1.50

Ready for the first day of school are these splendid School Dresses. They are made in Middy Suits, Norfolk, Russian & one-piece styles, from ginghams, percales, lawns, crinkle crepes & linenes—in solid colors, striped figured effects & white, & trimmed in light contrasting shades of pink, blue & red—sizes range from 6 to 14 years—values are $2 & $2.50—choice, Saturday..... $1.50

Girls' $4 & $5 Dresses, $1.85

Girls' dainty Lingerie Dresses, in a number of the season's most popular styles—hand-embroidered & trimmed with Val., Cluny & linen laces, combined with cluster tucking. Colors shown are white, pink & light blue, & these in 6, 8 & 10 year sizes—former $4 & $5 values—choice Saturday..... $1.85

Girls' $1 & $1.25 Blouses, 50c

Girls' Norfolk Middy Blouses, well made from tan or blue linene, or white pique, sizes from 14 to 30 years, $1 & $1.25 values, choice..... 50c

$1.39 Rain Capes, 95c

A most opportune time to buy these serviceable Rain Capes now at way below value. We offer rubberized satine Capes, in navy blue & red colors, garments strictly shower proof, sizes 6, 8 & 10 years, $1.39 value, choice..... 95c

Quick Action Is Advisable to Make Sure of Getting One of These

$18, $20, $22.50 & $25 Suits at $9

Splendid selection is to be had Saturday. There are 2-piece models for present wear as well as three-piece suits which are suitable for wear until late in the Fall—& the present price is half & much more than half below the regular low selling figure.

There are smart English & conservative models in a good selection of all-wool materials, also Norfolk styles of fancy fabrics. The former price tickets read $18, $20, $22.50 & $25, but the suits are grouped into one great close-out lot for disposal Saturday, at..... $9

Misses' & Juniors' $5, $5.98 & $6.75 Wash Dresses, $1

A grouping of attractive Summer Dresses to close out at a give-away price. These are modeled from pretty voiles, lawns, linens & tissues, in plain colors, stripes & figured effects, & are Dresses which previously sold at $5, $5.98 & $6.75—choice Saturday at..... $1

Misses' $12.75 to $19.75 Wool Suits, $5

A limited number of plain tailored Suits, in one or two of a kind models & including all sizes in one model or another. These Suits are very suitable for early Fall wear, & were $12.75 to $19.75 values—clearing, choice... $5

Girls' $7.50 & $8.75 School Coats, $3.75

Splendidly tailored all-wool serge Coats that are ideal for school wear for girls from 6 to 14 years. There are blue & black & white colors, in stylish models that formerly sold at from $7.50 to $8.75—choice..... $3.75

Misses' $5 to $7.50 Linen Coats $1

With practically two months of wear for these Coats yet this season, they will be very attractive values Saturday at this price. They are made of good quality linen, are full length, & shown in sizes of 14, 16 & 18—$5 to $7.50 values, choice..... $1

All Charge Purchases Made Saturday Will Appear on September Statements, Payable in October.

See the moving pictures of the Famous & Barr 156-acre outing farm shown in Pathe's Weekly at Juniata, Grand & Arsenal, tonight—at Plaza, corner Clara & Etzel, Saturday night.

Famous-Barr Co.
WASHINGTON AVE. AND SIXTH ST.
We Give, Redeem & Guarantee EAGLE STAMPS.
A Delicious Luncheon for Shoppers is Served Daily in the Tea Room
Largest Distributors of Merchandise at Retail in Missouri or the West.

School time is drawing near
Shoe buying time is here

Now is the time to buy Nine O'Clock School Shoes for your children—before school starts. Fit them with Nine O'Clock School Shoes and your mind will be at peace as far as the comfort, style and wearing qualities of their shoes are concerned. The *children* are anxious to wear shoes that look *stylish* and *fit* right. *You* are anxious that their shoes also *wear* right.

NINE O'CLOCK SCHOOL SHOES

can be depended upon to give maximum wear. The soles are made of extra tough leather. The sole-sewing is reinforced with invisible clinchers just under the arch, thus preventing ripping—the toes are made double all the way. Every place that *gets* the hardest wear is made to *stand* the *hardest wear*.

THE NAME ST. LOUIS Dittmann SHOE'S ASSURES THE QUALITY

The best dealer in each community sells Nine O'Clock School Shoes—there are nearly 100 in St. Louis alone. See the nearest one today and have the children fitted right.

Dittmann Shoes are made for grown folks. Sixty-nine years of shoe making is your assurance of perfect satisfaction. All styles sizes and prices to meet your requirements.

It pays to trade with Dittmann dealers.

DITTMANN O'CLOCK SCHOOL SHOES "The Flag and the Shoe for Quality Sign."

Dittmann Shoe Co. MANUFACTURERS ST. LOUIS

Children:—Have your parents buy you Nine O'Clock School Shoes—save the coupons and get a big Flag for your school.

AMUSEMENTS

GRAND OPERA HOUSE
Market, Bet. Broadway and 6th. Vaudeville's Foremost Musical Comedy.
"HENPECKED HENRY"
A Company of 25—Chorus of 20: Unexcelled Voices: Gorgeous Costumes. Latest Songs.
In conjunction with the following Acts:
EXTRA ADDED ATTRACTION.
Myster ous Edna, The Fly-ing Woman
The most interesting deception novelty offering in vaudeville. What power has this woman? Floats through the air and walks of the atmosphere but a thing to be danced upon. Every impossible support exposed. HOW DOES SHE DO IT?
Whalen, West & Wheaton; Chas. Rossell Mfg. Co.; La Bernetta's Prodigy Dogs; Lester & Moore; Rice & Calvin.
KINEMACOLOR.
Continuous from 11 A. M. to 11 P. M.
10c—ADMISSION—10c

AMERICAN—Matinee, 25c & 50c. Evenings, 25-50-75-$1.00.
Mats. Tues. Thurs. Sat. Robt. Edeson's Great Play of the West. WHERE THE TRAIL DIVIDE
Would You Marry an Indian?
Next Sun. Mat.—"The Man from Home."

10c—TALBOT'S—10c
HIPPODROME
SIXTH, NEAR WALNUT.
10—BIG VAUDEVILLE ACTS—10
CIRCUS, NOVELTIES, PHOTOPLAYS.
Continuous from 11 a. m. to 11 p. m.

OLYMPIC—Next Sunday—Sarah Bernhardt in THE TRAIL OF THE LONESOME PINE With CHARLOTTE WALKER
Pop. Mats. Mon., Wed. & Sat., 25c to $1.00.

NEW GRAND Grand and Lucas Aves. TODAY
$1000 CENTRAL REWARD
Afternoons, 10c. Evenings, 10c and 20c.

La Salle 10th & Pine MATS. DAILY
The CONVICT MILLIONAIRE
A MODERN MELODRAMA
Starting Sunday Aug. 31st
Prices MAT. 10c and 20c. NIGHT, 10c, 20c, 30c and 50c.

STANDARD POP. MAT. —TODAY—
The Home of Tone—Two Perfect Bills.
GIRLS OF THE GAY WHITE WAY
Next Week—Sam Howe's Lovemakers.

AMUSEMENTS

IN THE HEART OF THE BEAUTIFUL **GAYETY** BURLESQUE
Ask Any Visitor
The Progressive Club
The Prettiest Girls
The Most Mysterious Mystery
Next Week—Queens Comedy Co.

FOREST PARK HIGHLANDS
THE BIG PLACE ON THE HILL.
VAUDEVILLE TWO SHOWS DAILY
SANITARY SWIMMING POOL.
ELIZABETH LA VIN, Soprano With CAVALLO'S BAND.

DELMAR GARDEN
The $100,000 Spectacular Picture, "LAST DAYS OF POMPEII"
Daily Mats.—5 Shows Nightly.
Only Real CABARET In Town
BEST BATHING BEACH.

baSEBALL TODAY
SPORTSMAN'S PARK.
GRAND and DODIER.
BROWNS vs. CLEVELAND
GAME STARTS AT 3:30 O'CLOCK.

WE DON'T WANT YOUR MONEY IF WE DON'T SAVE YOU MONEY
Here's what we mean: If, at the end of 14 days, you can't eat with the teeth we make you or tell the joy over it with your natural ones, your money is refunded. We give you a written contract to that effect. Could anything be fairer?

Best Set of Teeth $5.00
Best Crown (one of a set) $3.00
Best Work, per tooth $1.00
Gold Fillings $1.00
Tooth Extracting (new method) ..... $.50
Tooth Extracting 10 years. All work guaranteed 10 years.
Open daily 8:30 A. M. to 8 P. M. Sundays 9 A. M. to 1 P. M.
NATIONAL DENTAL PARLORS
720 Olive Street
Open daily 8:30 A. M. to 8 P. M. Sundays 9 A. M. to 1 P. M.

IF YOU HAVE BROWN IN YOU TO SELL, don't stay in the realm. Find your chance through Post-Dispatch Wants.

Mind What You're Saying!

If you don't, a mechanical eavesdropper may get you. Perhaps it's in the factory or office where you work. Read about it in *NEXT SUNDAY POST-DISPATCH*

ST. LOUIS POST-DISPATCH

PAGES 11—18. ST. LOUIS, FRIDAY EVENING, AUGUST 29, 1913.—PART TWO. PAGES 11—18.

The LONG and SHORT of

Seven Months FEMALE HELP Wants:
38,971 in the Post-Dispatch
27,670 in the Globe-Democrat and Republic Combined.
11,301 Post-Dispatch LEAD

Post-Dispatch Answers the CAUSE of

L&N SPECIAL

EXCURSION

SEPT. 3th

St. Louis and East St. Louis to

Evansville, Ind., and return	$2.50	Enfield, Ill., and return	$1.50
Belle Rive, Ill., and return	1.50	McLeansboro, Ill., and return	1.50
Carmi, Ill., and return	1.75	Mt. Vernon, Ind., and return	2.25
Dahlgren, Ill., and return	1.50	Opdyke, Ill., and return	1.50
Delafield, Ill., and return	1.50	Thackeray, Ill., and return	1.50

Leave St. Louis Union Station 11:00 P. M., September 13.
Returning leave Evansville 11:00 P. M., September 14.
Arrive St. Louis 6:00 A. M., September 15.

Tickets on Sale CITY TICKET OFFICE,
312 N. Eighth St. and Union Station, St. Louis, and Relay Depot, East St. Louis.
Telephones—Bell, Olive 3800; Kinloch, Central 8000.
R. C. WALLIS, Division Passenger Agent

WORKMAN KILLED, ANOTHER HURT BY M'KINLEY CAR

Foundrymen of North Venice Struck at Crossing in Madison, Ill.

Scaney Lepka, 35 years old, of North Venice, was killed, and Frank Leonsa, 33, of North Venice, seriously injured Thursday at 7 p. m. when they were run down at Madison, Ill., by a McKinley Bridge street car of the Illinois Traction System.

Leonsa was taken to St. Elizabeth's Hospital in Granite City. He was hurt internally and is in a critical condition.

The men are employes of the American Car and Foundry Co. and were crossing the street on their way home, when they were struck. Lepka was thrown under the front trucks and Leonsa was hurled against the curbing.

BLAZING OIL SHIP FILLED WITH WATER, BURNS TO A SHELL

Sunk to the Gunwales by Firemen, but Thousands of Cans Continue to Explode.

LIKE A TORCH 14 HOURS

Blocks of Burning Wood Endanger Shipping at Brooklyn and the Army Barracks.

By Associated Press.

NEW YORK, Aug. 29.—With a hiss that sounded blocks away, the steamship Bergermeister Hachmann, which had been burning like a torch at Busch Dock, Brooklyn, since 6 o'clock yesterday evening, sank this afternoon to the bottom of the channel. The water is shallow there and the charred superstructure remained above the surface, surrounded for a time by a cloud of steam.

When the day shift was about to be relieved at 6 o'clock last evening, a tired dock laborer stumbled and a five-gallon can of refined oil dropped from his arms to the bottom of a hatchway. It hit another can, causing a spark to be struck, and within five minutes there were a number of explosions of cans of oil in the forward hold of the steamship.

The fire spread like a flash. It soon involved 120,000 cans or 600,000 gallons of crude oil and benzine.

From within a few minutes after the first explosion three fire engines and the boats New Yorker and Seth Low poured water to the full capacity of their hose into the blazing hatches.

Like the Roar of Cannon.

The weight of the water thrown on the fire sank the ship to its gunwales, but the flames were not quenched.

Firemen for hours hoped to save the ship by sinking it, but finally the flames ate outward through the wooden framework until the ship appeared to be merely a metal shell.

At first, when comparatively few cans of oil were involved, they popped open like the rattle of musketry. As the fire grew fiercer, they went off in lots, like the firing of cannon.

The ship was owned by G. I. H. Siemers & Co. of Hamburg, and had been chartered by the New York agents of the Vacuum Oil Co. to carry 150,000 cans of oil to New Zealand and Australia. All except 30,000 cans had been loaded.

Great Torch on Water Front.

The ship was still a flaming torch in the Buttermilk Channel this morning, 14 hours after her cargo had been fired. The 9000-ton vessel had listed 15 feet to port at 9 o'clock, and the water was then within a few inches of her deck.

Blazing blocks of wood, dislodged from her steel frame, floated down the river, menacing other craft.

Nine thousand gallons of benzine had not been reached by the flames and fire fighters were hopeful that she would sink before this should explode.

Thousands of persons lining the water front were swept back by police reserve and a zone extending a block back from the river was established through which no spectators were permitted to pass.

The Buttermilk Channel lies between the crowded South Brooklyn water front and Governor's Island, the latter covered along the shore with army storehouses and barracks.

Imperator to Sail on Schedule Following 5-Hour Fire in Hold.

NEW YORK, Aug. 29.—It was reiterated today by Hamburg American line officials that the fire in the steamship Imperator had not rendered the vessel unseaworthy, notwithstanding the fact that the flames raged for more than five hours in the provision room of the after hold. No vital part of the great vessel was injured, it was said, and the vessel will sail on regular schedule tomorrow.

Carl Gobrecht, second officer of the ship, was suffocated in fighting the flames.

2 SUFFRAGETTES ATTACK ASQUITH ON GOLF LINKS

Premier's Hat Is Knocked Off and He Is Dragged Over Green —Women Arrested.

ELGIN, Scotland, Aug. 29.—Premier Asquith was attacked yesterday while golfing with his daughter on the Lossiemouth links by two suffragettes. They sprang at him suddenly, knocked off his hat, grabbed him by the clothing and dragged him over the ground.

The Prime Minister refrained from using force to make them desist, while they imparted to him their opinion that he was a scoundrel and a past-master in the arts of Ananias. Miss Asquith ran to her father's assistance and applied militant methods to the women. The battle waged only a few moments when two detectives with difficulty released Asquith and took the women to the Elgin Police Station to the accompaniment of much hissing and cries of "let us get at them; we will duck them in the sea."

500 MEN WANTED

To supply themselves with one of those fine blue serge shadow stripe suits for $9 tomorrow.

Globe, 7th and Franklin.

Illinois Postmaster Found Dead.

BLOOMINGTON, Ill., Aug. 29.—Jacob Cline, 62 years old, postmaster at Whiteheath for 30 years, a banker and formerly treasurer of Piatt County, was found dead in bed today. His son, Oscar, is treasurer of Piatt County.

KROGER COFFEE VALUES 5 CENTS

A POUND GREATER THAN ANY OTHER IN ST. LOUIS

Why?

Our tremendous sales aggregating millions of dollars a year put us in the same position as the largest exclusive coffee dealers, enabling us to buy from the producers, do our own importing, securing the best selections and eliminating any number of intermediate profits that accrue when coffee is handled from dealer to dealer and finally reaching you through the ordinary grocer. We employ experts to select and blend our coffees—thereby insuring you quality—uniformity at all times—positively the greatest coffee values available.

For one whole week we are going to offer such extraordinary inducements in stamps that you really cannot refuse to give one or more of these superb values a trial. Remember, our guarantee enables you to make this trial without any risk whatever.

$3.50 IN STAMPS with each pound of our French Brand Coffee. This Coffee is known all over the country as the greatest value ever offered at the price, per lb. **29c**

$1.00 IN STAMPS with each pound of our Special Santos Coffee. Easily worth 35 cents, per lb. **20c**

$2.00 IN STAMPS with each pound of our Golden Santos Coffee—a thoroughly good Coffee of satisfying drinking qualities, per lb. **23c**

$2.50 IN STAMPS with each pound of Jewel Brand Coffee—our customers tell us it is mighty good, per lb. **25c**

$3.00 IN STAMPS with each pound of our Waldorf Brand Coffee. Very good value and equal to much higher priced Coffees, sold elsewhere, per lb. **28c**

$4.00 IN STAMPS with each pound of Peerless Brand Coffee—a very careful selection of high-grade Coffees—blended just right—no matter how particular you may be, this will give entire satisfaction, per lb. ..... **3 c**

$4.00 IN STAMPS with each pound of our Genuine Java and Mocha Coffee. Guaranteed to be just as represented and the best of their respective kinds, worth 40c. Kroger's price, per lb. ..... **3 c**

$4.50 IN STAMPS with each pound of Country Club Genuine Java and Mocha. This is a selected blend of the finest Java and Mocha, packed in air-tight containers the moment it comes from the roaster, none better at $1.00 per lb., per lb, 35c; 3 lbs for **1.00**

Pure U. S. Insp. Lard The finest, whitest, purest Lard in St. Louis—every pound Government Inspected and, quality considered, Kroger's price is by far the lowest. This special is for our customers—not dealers—so we are compelled to limit the sale to four pounds to a person, bring your pails. Per lb, **12½c**

Red Ripe Watermelons, 10c Nice, fresh melons—sound, sweet, each....

Fancy Sweet Potatoes—Mighty fine Jerseys—elegant, sweet, mealy, cookers, per second meas. **9c**

Fancy Hand Picked Apples—Exceptionally fine cookers—selected stock, special, peck **28c**

Fancy Malaga Grapes As usual Kroger gets first choice—so we can offer you these superb Grapes at an unusually low price, per basket, 6 pounds net **29c**

Genuine Rocky Ford Cantaloupes Osage Gems—great large, pink meat Cantaloupes—positively superb quality, each **7c**

Genuine Rocky Ford Cantaloupes, nice sized, with that unexcelled flavor; each **5c**

POTATOES New, fresh stock—fine white mealy cookers, per peck **24c**

FANCY LEMONS Good sized, fine, bright, juicy fruit, each 2c; per dozen **23c**

WALTKE'S EX. FAMILY SOAP SPECIAL **7 Bars for 25c**

Kroger Meats Lead Both in Quality and Price—Every Piece U. S. Inspected

Our meat quality will satisfy the most exacting—our prices enable you to gratify your wishes without extravagance—our guarantee protects every purchase you make.

Fresh California Shoulders; cut from fine corn-fed pork; lb. **11½c**

Smoked Shoulders; sugar cured, and as sweet as you can find; lb. **12c**

Choice cut Chuck Roast; per lb.	12½c	Prime cut of Chuck Roast	15c	Weiners and Frankfurters; lb.	17½
Prime Rib Roast of Beef; per lb.	18	Sirloin Steak; lb.	24c	Sugar cured hickory smoked Breakfast Bacon; 3 to 5 lb. pieces; special, per lb.	2 c
Hindquarters fancy Spring Lamb; lb.	17½c	Neck Pork Chops; lb.	16c	Fancy fresh dressed Hens; per lb.	17½c
Forequarters fancy Spring Lamb	13½c	Fresh Spareribs; lb.	11c	Fancy fresh dressed Spring Chickens; per lb.	22c
Round Steak; lb.	23c	Fresh Link Sausage; lb.	12c		

ARGO STARCH Every store supplied, 5-cent packages for **3c**

Crystal White Soap, 7 Bars for 25c

Country Club Graham Wafers Every bite a morsel of health, big 16c size pkgs. **5c**

New Sauerkraut The first in St. Louis—made from finest 1913 cabbage, quality fine, a snap at this price ..... **lb., 4c**

Fancy Genuine Butter Pure and sweet—worth 4 to 5 cents a lb. more than our special price, per lb. **30c**

Canned Goods Specials

Golden Bar Sugar Corn; a nice tender grade of sweet, tender Iowa Corn; special, 3 cans for	25c
Pride of Garrison Sugar Corn; special, 4 cans for	25c
Country Club Finest Maine Corn; special, per can	10c
Pink Lady Brand Peas, 3 cans for	25c
Leno's Island Sweet Telephone Peas, 3 cans for	28c
Avondale Brand Wisconsin Early June Peas, 3 cans for	29c
Avondale Brand Extra Sifted Wisconsin Peas, 3 cans for	35c
Country Club Brand Wisconsin Fancy June Peas, per can	10c
Country Club Brand Wisconsin Sifted Peas, per can	12½c
Tomatoes; No. 1 cans of solid-packed ripe Tomatoes; special, per can	4½c
Yell City Brand Tomatoes; large No. 2 cans, filled to the brim with solid ripe tomatoes; 3 cans for	29c

Armour's Matchless Brand Sliced Chipped Beef; per glass jar	8c
Cream Jumbles; a mighty nice little cake; worth 10c per lb.	6c
Cream Kisses; from our own model candy kitchen; worth 15c; lb.	10c
Plate Syrup; No. 2 cans; special, Saturday	7½c

SEA CHLIGHT Matches Per pkg., 3c

Kippered Herring; large cans; highest grade; 25c size and value; per can 11c

The Kroger Stores WILL CLOSE AT 9 A. M. LABOR DAY, Monday, Sept. 1st Your kind co-operation is asked to enable our employes to have this day to themselves. Make your purchases early.

Preserving Goods The very best at the lowest prices.

Mason Jars, pints, per dozen, 35c; quarts, dozen, 40c; ½-gal., dozen	63c
Mason Jar Caps; special, per dozen	14c
Jar Rubbers; 3 dozen for	10c
Extra heavy Jar Rubbers; per dozen	7½c
Tin Cans; made of heavy tin; lids fit; special, dozen	27c
Wax Strings; per dozen, 3c; carton containing 100	20c
Gem Sealing Wax; per dozen, 90; per lb.	3c
Zubian Sealing Wax; per ½-lb. stick	3c

Jelly Glasses special, per doz. **19c**

FREE PIPES U. S. Marine Plug Cut Tobacco; the kind you want; French Briar Pipe free with each pound **43c**

Fine Large Celery; fancy white Michigan; large stocks; each 5c

Small Sour Pickles, special 3 doz. 10c
Sweet Pickles, per dozen 5c
Peroxide of Hydrogen; large 16-oz. bottle 10c
Flemenitos, per can 9c
Peanut Butter; fresh full flavored; per lb. 12c

Bull Durham Tobacco, per pkg. 4c
Macaroni and Spaghetti; very good quality; per lb. 5c; 3 lbs. for 14c
Candella Brand Macaroni and Spaghetti; very best; 4 lbs. for 25c; 12-lb. box $1.25
Navy Beans, 6 lbs. for 25c

One bar Ivory Soap, one bar White Lace Soap, one bar Sweetheart Soap, a bar of each in this assortment, all three for 16c
Mayflower Toilet Soap, 3 bars for 5c
Imported Table Sauce; John Bull Brand; per bottle 8c

LEMON LAYER CAKE Made from the finest materials throughout; we use the fresh fruit for flavoring; two layers; nicely iced; in sanitary carton ..... **Each, 10c**

Bread White or Rye, and finest in St. Louis ..... **2** dandy big loaves for **5c**

Special Snaps at Our Main Downtown Store, 811 N. Sixth St.

Big combination special—1 full quart bottle of Avondale Whiskey, that superb Kentucky bourbon whiskey, mellow, well-aged, 101 proof; 1 qt. finest California Port Wine; 1 bottle of Riesling Wine; all three of these Saturday for **99c**

Angelica Wine; full quarts **22c**

Sunny Brook Bourbon Whiskey; $1 value; special at **79c**

California Port; rich bodied; a splendid wine; per gallon **75c**

California Claret Wine; per gal. 75c; qts. **20c**

Lemonade Syrup; assorted flavors; pint bottle **14c**

Hot From the Ovens at Our Home Baking Department

Raisin Loaf Cake; each	8c
Fresh Peach Pie; rich, dainty crust; each	10c
Jelly Doughnuts; per dozen	10c
German Bunkuchen; each	8c

The Kroger Grocery and Baking Co.—50 QUALITY STORES.

Let us convince you Saturday of the wonderful values we are offering. We cannot list one half here. We'll prove to you the immense advantages of buying for cash at our clean, bright, sanitary stores.

THE RUSH

WILL BE AT ITS HEIGHT TOMORROW

More and more people are finding out what wonderful clothing bargains we are giving, and the selling grows more and more spirited as the sale progresses. Don't delay—come Saturday and share in the greatest clothing values ever offered to the St. Louis public. All selling records and all value-giving records have been shattered in this sale—it is the biggest buying opportunity ever presented and **tomorrow** will be the biggest day.

Rush Out All Men's Suits

DON'T wait another day—get these clothing bargains while you can. It is a chance to buy high-grade Suits for men and young men at prices never before equaled. There is a wonderful range of materials in all shades—Suits that you can wear during the entire Fall season—they are going with a rush at these sensationally low prices.

$15 Suits, For Men and Young Men Going with a rush tomorrow at..... **$6.66**

$20 Suits, For Men and Young Men Going with a rush tomorrow at..... **$9.66**

Rush Out All Men's Pants

THOUSANDS upon thousands of pairs of Pants for men and young men are offered at unmatchable prices. Now is your chance to get an extra pair or two to match up those good coats. You can choose from a complete range of materials and every imaginable shade—Pants for every occasion. Be sure to come tomorrow.

$4 Pants, For Men and Young Men Going with a rush tomorrow at..... **$1.66**

$6 Pants, For Men and Young Men Going with a rush tomorrow at..... **$2.66**

BOYS' SCHOOL SUITS

GOING WITH A RUSH

BUY your boy's School Suit here tomorrow, and you'll save more than one-half your money—that is the best advice we can give any parent. You can choose from thousands upon thousands of high-grade Suits—no end of materials—all the desired shades in fine serges, cassimeres and worsteds—double-breasted and Norfolk styles—Suits that the boy will wear throughout the entire Fall, at prices never before equaled.

$5.50 Boys' School Suits Going with a rush Saturday at..... **$2.66**

$7.50 Boys' School Suits Going with a rush Saturday at..... **$3.66**

$1 Knee Pants Splendid Trousers for boys—all sizes—Knickerbocker styles—well made—strongly sewed—high-grade wool fabrics **59c**

DO YOUR BUYING EARLY IN THE DAY.
STORE CLOSES AT 6 P. M. SATURDAYS DURING AUGUST

WEIL CLOTHING COMPANY

Northwest Corner Eighth and Washington Av.

DO YOUR BUYING EARLY IN THE DAY.
STORE CLOSES AT 6 P. M. SATURDAYS DURING AUGUST

Clothing Salesmen Wanted

With experienced and established trade to represent a large manufacturing concern of men's and young men's clothing (all wool, $7.50 to $15.00), also children's line ($1.50 to $6.00), in general Middle Western States. All communications confidential. Address P. O. Box 51, Cincinnati, Ohio, with reference and list of territory.

Excelsior Carterville Lump Coal $3.25 Per Ton In Any Quantity for August Delivery Only.

This product of Illinois is a real luxury, and in our opinion, the best soft coal mined for general use. Excellent for furnaces on account of its wonderful heat producing and lasting qualities. Holds fire all night like Anthracite and burns up clean to soft white ashes. Reliable service. Careful weights. Quality of every ton guaranteed. Ask for prices on any other grade desired.

MAGUIRE COAL COMPANY, 411 Olive St., St. Louis

NOTICE TO TAXPAYERS

Tax Payers intending to take advantage, on September 1st, the rebate allowed on taxes, and who wish to avoid the crowd delay by remitting through the mail, can get a statement of amo due by addressing the Collector so that letter will reach him later than August 27th, or by applying at office prior to that d In all cases stamps must be enclosed for return mail.

EDMOND KOELN, Collector.

Lodge Meetings
Social Events
Special Sessions
Church Socials
Club Smokers

Advertise them in the **Post-Dispatch "Coming Events"** Want Columns.

Two lines or less, 25c; each extra line, 10c. Your Druggist will phone it.

ST. LOUIS POST-DISPATCH

Founded by JOSEPH PULITZER, Dec. 12, 1878.
Published by the Pulitzer Publishing Co.
210-212 N. Broadway.

SUBSCRIPTION RATES BY MAIL IN ADVANCE
Daily and Sunday, one year.....$6.00
Daily without Sunday, one year.....$4.00
Sunday only, one year.....$2.00
Remit either by postal order, express money order or St. Louis exchange.
Entered at postoffice, St. Louis, Mo., as second-class matter.

THE POST-DISPATCH PLATFORM.

I know that my retirement will make no difference in its cardinal principles, that it will always fight for progress and reform, never tolerate injustice or corruption, always fight demagogues of all parties, never belong to any party, always oppose privileged classes and public plunderers, never lack sympathy with the poor, always remain devoted to the public welfare, never be satisfied with merely printing news, always be drastically independent, never be afraid to attack wrong, whether by predatory plutocracy or predatory poverty.

April 10, 1907. JOSEPH PULITZER.

THE CURRENCY CAUCUS.

The currency bill has advanced to the stage of ...ocus approval without the appearance of serious ...ferences in the party and without amendments ...fecting its fundamental features. But nine ...es were cast against it in the caucus, from ...hich a harmonious and speedy passage may ... argued. Even this slight percentage of oppo...ion in the party would of course be serious in ... closely divided Senate, were it likely that ... bill would be dependent on Democratic votes ...ne for enactment. But a strong Republican ...pport is expected for the bill.

The carefully considered measure rounds out ... national banking system with features whose ...ine has been long urged on Congress. It forti... it against well recognized financial dangers ...d renders remote the necessity of administering ... Haman gallows penalty. The hopeful status of ...ancial legislation is as much a cause for gratifi...tion as the status of the tariff legislation.

Scenes in the Thaw case show that Canada ... its own wild and woolly ways in administer... the law.

A GOOD STATE INVESTMENT.

If Gov. Major should succeed in his plan to ... an appropriation of $50,000 for good roads ...m the Federal Government, Missouri would ... little benefit. No state could get more that ...t part of a national highway which runs ...ough it.

Surely Gov. Major would not ask the Federal ...vernment to build state roads. That would ... an excessive draft on the Federal Treasury ... the benefit of the states that the most radi... paternalist would not demand. The Gov...or is hardly prepared to indorse the doctrine ...t the Federal Government should do work ...t properly belongs to the states.

So far as Missouri is concerned, Gov. Major ...uld do better to push good roads work with... the State. We need State highways and ...y roads. Let us have ample appropriations ... assist in building State highways and a law ...abling county courts to assess benefited prop...y for county roads. Let us invest Missouri ...ney for Missouri's benefit. Every dollar will ... well spent.

As Governor, Mr. Major has an opportunity to ... Missouri on the good roads map. Work of ... kind would be more profitable than begging ...propriations from the Federal Government.

"I get my brains from my mother," is the slap ...on eugenics by Indian Chief Curley, son of ... Scotchman and a Sioux squaw.

AN AFTERNOON IN FAIRYLAND.

It was a high privilege after many years to ... (and hear) the Sleeping Beauty awakened ...h a kiss, exactly as it happened in the fairy ... If any refuse credence in this, we stand ...pared to summon hundreds of witnesses to ...pport the story.

The place was a glade in Forest Park, walled ...nd with tall green trees. Down each of the ...r sides of a long rectangle white open tents ...ltered spectators from the August sun. Near ... upper end of the field was a raised platform, ...d on the platform a couch, and on the couch ... purple coverlet (all, you readily recognize, ...ctly as it was in the fairy tale), and on the ...rple coverlet an exquisite princess sleeping. ... "full black ringlets downward rolled" whence ... either hand upswelled the gold-fringed pil... lightly pressed."

Then came with hesitant step across the glade ... fairy Prince, mounted the platform, sped to ... couch, bent over the tiny form recumbent ...re, and with a kiss, a sweet resounding, ...ack which mightily impressed one with the ...ass quality of fairies, broke the long spell ... with his princess and her marveling kinfolk ...d a lovely measure to soft music wafted out... ...d by Poepping's band.

The occasion as announced in the papers was ...lebration to mark the formal closing of the ...mer season's work in the public playgrounds ... St. Louis. It was to be, they said, the chil...n's pageant, planned to exhibit the excellent ...ults that have been obtained by ordered play ... the lads and lasses of the city's crowded dis..., under direction of the Recreation Com...sion. There were bands of fairies from the ...rground Park playground, witches from De..., butterflies from Columbus, Mullanphy and ..., poppies from Gamble, bees from Soulard ... Pontiac, pea blossoms from Carnegie and ..., narcissus blooms from Carondelet and De..., and sunflowers (personated by little colored ...dens), from Kennerly, Terminal and Pine ...t playgrounds. Fond parents and friends ...ed on from the sidelines, with a scattering ... fortunate ones who shared the day with ...

Doubtless the pageant was all its makers meant ... be, but it was something more and finer—...kward glimpse into the lost paradise of ...hood; a revelation of a great city's new ...nception of its parental obligation to its little ...; a promise for the future of nobler civic ...ition inspired by grateful love of the civic ...

A CIVILIZED POLICY.

It was not to be expected that Europe, an armed camp, whose statesmen take a wholly material and selfish view of international politics, would understand and indorse the high moral ground upon which President Wilson has placed the United States in dealing with Mexico. To insist upon the welfare of the people of a weak neighboring nation as the paramount object of a guardian nation having superior power, is foreign to Europe's ideas of international policy. The immediate material advantage of the superior nation is the governing purpose of European rulers.

Nor was it to be expected that Huerta and other ambitious Mexican factionists, seeking power and wealth at the expense of Mexico, would yield readily to a plan which puts the interest of Mexico above their personal interests.

But the moral effect of the President's course is potent and far-reaching. It is slow in its processes, but sure in its results. It defines a policy for the United States which is irresistible in the long run. It aligns this country with the forces which make for civilization. It avoids the penalties and evils that follow in the train of arbitrary force.

There is evidence that the Huerta clique is feeling the force of the impregnable moral position assumed by the President. He and his associates may be forced by the pressure of public opinion and realization of their ultimate helplessness to yield. We hope so.

Intervention may be necessary. In that event no better foundation for it could be laid than the action of the administration and the utterances of the President. We have exercised patience and forbearance. We have urged peace and the interest of the Mexican people who are inarticulate and powerless. We stand on a platform of good will, offering to co-operate in establishing the reign of law and order under constitutional government.

If we must intervene to prevent chaos, there will be no question of justification or of sound motive. There will be no question of the object of intervention.

Placing the welfare of the Mexican people above all other considerations and the maintenance of constitutional government under which they may realize their national aspirations as the prime purpose of this Government, intervention can take but one course. We will not intervene for conquest or spoliation, but to enable the Mexican people to set up their own government. We are morally bound to support the independence and self-government of Mexico.

Whatever may happen, we may look forward with confidence to an outcome which will be creditable to the United States and will emphasize our rightful position as the leader of world democracy and the foremost examplar of civilization.

President Wilson takes the reasonable ground that this country, as guardian of the continent, can't afford to place a premium on assassination of duly elected officials by granting recognition to the murderers of President Madero.

EVERYTHING GOES AT DUPO.

Dupo, Ill., should witness a splendid gathering of dupers and duped during the next three days, which will be the big fair days. Mayor Burnett has advertised a harvest for concessions, with the statement that everything goes. Viz:

> WANTED for Dupo (Ill.) fair, Saturday, Sunday and Monday, Aug. 30, 31 and Sept. 1 (Labor day), three big days; merry-go-round, shows; I can furnish tents and fronts; a harvest for concessions; everything goes. Address J. L. Burnett, Mayor, Dupo, Ill.

It goes without saying that the three-shell artist and every other species of flimflammer will be warmly appreciated. It should prove a rare opportunity also for some Illinois statesmen. As Mayor Burnett says, he can furnish the fronts. The statesmen will have only to present themselves. Possibly Uncle Joe Cannon will motor over from Danville. Here offers a chance, too, for Lorimer to vindicate himself.

Presumably the good citizens of Dupo are prepared to listen to anything. Richard Pearson Hobson, by the way, might find it convenient to drop off at Dupo and deliver his Japanese war scare lecture on the midway behind one of Mayor Burnett's fronts.

Dr. Cook would find Dupo as congenial as Copenhagen, and Dr. Friedmann should prefer it to Berlin. Even Huerta, we suppose, would obtain recognition at Dupo.

Good roads all lead into the National Treasury, to Gov. Major's not especially original idea.

CITY PAYS, OWNERS PROFIT.

Among the several interesting results of opening the Fairground Park swimming pool is the prompt advance of land values within walking distance of the pool. Rents have also begun to climb.

Whenever and wherever a city creates a public betterment, for use or pleasure, private owners of land surrounding it are the first beneficiaries. They pay no more toward the cost of the betterment than other citizens living at a distance, but they get a double gain, through easy access to the place improved and through enhancement of their property's market value.

The first recall election held in a Missouri city hinged on this fact. Mayor Pfeiffer of St. Joseph, trying to work out a park and boulevard system to be paid for in part by special assessments upon owners of adjacent property, provoked opposition among some of these owners. They invoked the recall to put him out of office and defeat his plan. A majority of the voters placed St. Joseph firmly in the class of progressive cities by defeating the recall movement.

In little towns, where all citizens are able to reach and enjoy a public park with about equal ease, it is fair enough to pay for a park out of general tax revenues. In big cities, where owners of adjoining property take the lion's share of new values created by a betterment of this kind, and whose only a small minority can readily use it, the fairer plan, coming into general use throughout the world, is to assess the cost against owners of benefited property.

LETTERS FROM THE PEOPLE

On a Service Basis.

To the Editor of the Post-Dispatch.

An article in the St. Louis morning press outlines rather accurately and in some detail efforts that have been made since the recent decision of the Interstate Commerce Commission to perpetuate the service of the Manufacturers' Railway on some basis that would enable it to still offer its facilities to the public at large and at the same time prevent great loss should the partial opinion of the Commissioner be made effective by an order.

The Manufacturers' Railway accepts the duty of a common carrier, and this action of the Messrs. Busch to put their property absolutely on a service basis at actual cost is an advance step, inasmuch as they are renouncing all hopes of profit which they might reasonably expect for the period specified in the contract.

The plan is very similar to that which the city must adopt when the free bridge is completed for the use of the trunk lines entering St. Louis, and if successfully carried through will establish a measure of values and a measure of cost that will be very valuable to the Interstate Commerce Commission and other terminal properties similar to the Manufacturers' Railway.

The records of the Interstate Commerce Commission disclose that there are approximately 220 terminal organizations similar to the Manufacturers' Railway, none of which, however, have such vital features of public service utility as has the local road.

The terminal situation in all our large cities is receiving very careful attention from executives of railroads and from the administrative bodies created by the Hepburn act; and this plan will, without doubt, offer the best measure of results that has yet been conceived.

G. F. MOORE,
President Manufacturers' Railway Co.

Cold Storage Regulation.

To the Editor of the Post-Dispatch.

In your issue of Wednesday there is an item containing news of 100,000 pounds of meat and eggs being destroyed in Philadelphia because found unfit for food, having been kept since 1906. Have we in Missouri any such law? If so, why is it not enforced? I complained recently that the pork, beef and mutton sold here has no such porky or beefy taste as it used to have years ago and back in the country, and my butcher laughed and told me he often handled meat when working in the packing house two and three years old. Have we Missouri consumers no protection? E. W.

The Gingko or Maidenhair Tree.

To the Editor of the Post-Dispatch.

The Capitol grounds in Washington are being cleared of wind-broken and dead limbs from the severe storm of a few weeks ago.

It is noteworthy that the gingko trees there as well as over the city suffered not in the slightest degree from the blast and hail. The tree experts working here are from Ohio and the foreman informs me that the gingko is about the toughest tree he has ever seen.

It has the flexibility almost of rubber. He says the wealthy men in and near Pittsburg plant them on account of their smoke resisting qualities as well as beauty.

Extreme cold has no effect on them. I hope Mr. Festus Wade will see this letter and that he will find the time while in Washington next Tuesday to glance at the gingkos planted on the streets in the skyscraper banking district.

They give a beauty to the imposing buildings that money cannot buy.

I am sure the gingko will solve the tree problem for downtown St. Louis.

Gingko avenue, the main drive leading to the Agricultural Department, is a glorious sight to behold, especially just before Thanksgiving day, when, after other trees are bare, the avenue is one great mass of gold. G. H. REID.

Washington, D. C.

An Advocate of Force.

To the Editor of the Post-Dispatch.

"Reason, Not Force!" Is that your motto? Why do you single out the unions in your editorial of Aug. 26, when, in fact, everything exists by sheer force—governments, kings and their sattelites, navy, army and militia—through force by false representations. The miners, as well as all other workers, have a right to seek all they can get, by force if necessary, as the ones who would hold up a banner of "Reason, Not Force," are the very ones who are upholding force for the very purpose of shielding only one class, and they don't respect the rights of others. How is it down in West Virginia and elsewhere? Don't they use force to make the workers submit to indignities and injustice? A MINER.

(The editorial in question did not "single out the unions," but was a plea for arbitration for both sides. The Post-Dispatch advocates reason, not force, as long as reason is feasible.—Ed. P.-D.)

Let the People Stand by Wilson.

To the Editor of the Post-Dispatch.

Old Andrew Jackson was a man of principle, honest, courageous and patriotic, a man of the people, but unlearned and uncouth, but we see the people prefer a man of the people to a man of refinement, and sweep him twice into the White House. In Woodrow Wilson we see all of Jackson of old, with the learning and refinement added. Now, let the common people see their oppertunity, flock to his standard, that he, too, may say, "With the people at my back, I will not swerve one inch from the course I have chosen—to be the man of the White House, the man of the people."

Washington, Jackson, Lincoln and Wilson are the only Presidents we have ever had, the others were all figureheads to bow to frowning or flattering influences, and as long as the greedy money powers can corner the man of the White House in his stronghold, it is easy to trample the common people under their feet. Millionaires don't need more millions, but working people do need a living. Republicanism that has stood pat for half a century encouraged, supported and back up every demand of the insatiate money interests, until our country has produced crop after crop of millionaires and multimillionaires, the result being that millions of American citizens are reduced to slavery in all that the term means as to hardships and destitution. These same stand-pat Republicans are now amazed, perplexed and wondering how the present man of the White House can take a stand in the interest and for the welfare of all the people. Let all good citizens stand up for Wilson, stiffen his back and forbid, with defiance if need be, that the gigantic manufacturing interests shall formulate a tariff bill or Wall street a currency bill for his administration. J. A. TATE.

A Good Roads Suggestion.

To the Editor of the Post-Dispatch.

As the subject good roads seems to be occupying the center of the stage, I would advocate every measure which tends to road improvement. What result could we expect if a plan could be carried out as follows?

1. Instead of State penitentiary let every county care for its own criminals, using them only on road maintainance.

2. By this means we would deal with absolute justice to the criminals as well as the commonwealth. This would act as a preventive to crime. Few persons would relish the idea of breaking rock for a term of years in the sight of their neighbors. Prevention is better than cure.

3. By this means we would remove a cause of deep injustice to every honest man. Is it morally right to employ dishonest men, using modern machinery, to displace the results of honest labor in any direction?

PRO BONO PUBLICO.

THE CONSULTATION.

JUST A MINUTE

Written for the Post-Dispatch by Clark McAdams.

IF NO. 2406.

If you can return to the city
At length from wherever you've been
And not find a dozen collectors
All waiting for you to come in;
If you can find all your possessions
At home as you left them in May,
And feel that the neighborhood watchman
Is worthy a raise in his pay;
If you have been drinking pure water,
And haven't come home full of germs;
If fishing where you have been staying
Was just as the folder affirms;
If you were so pleased with the table
That you are returning next year;
If your health is as sound as a dollar,
And your eye is far-seeing and clear;
If you are renewed, mind and body,
And eager to roll up your sleeves;
If you haven't been shocked since returning
By costumes suggestive of Eve's;
If you believe times will be piping,
And business will boom in the fall;
If you see through the currency question,
And have wholly forgotten baseball;
If you are as brown as a berry,
And hard as a pawnbroker's heart;
If you think Mr. Bryan is doing
First rate at the diplomat's art;
If you are as cheerful and happy
As you were when the summer began,
And it will be pleasant to see you,
Then you are a lucky man.

"Do you think it hurts one socially to be arrested for smuggling?"

"No, indeed; merely going abroad has become such a commonplace that one almost finds it a necessity to be arrested for smuggling."

"I see they are introducing peppermint tea at Washington parties."

"Yes. It is getting so that if a hard drink got into Washington somehow, there would probably be several people killed."

President Huerta's typewriter doesn't seem to be a bit afraid of President Wilson's typewriter.

Very Likely.

From the Utica Observer.

The report that the Russian bear has been aiding the Tammany tiger in its attack on Sulzer was probably started by Cip Castro or some other irresponsible party. But then, Russia owed Sulzer one and may have paid it in this manner.

A Free Field Here.

From the Galesburg Mail.

The Davis Cup is coming home—but not to be nailed down, like the American Cup, on the New York Yacht Club plan.

BACK FROM CANADA.

HEAD HUNTERS.

From the National Geographic Magazine.

Curiously enough, the head-hunting people of the Philippines are apparently limited to Northern Luzon. None of the warlike hill tribes inhabiting other parts of the archipelago are known to take the heads of their victims. The explanation of their head-hunting customs, which is given by the Negritos of Northeastern Luzon, is very simple. They believe that each family must take at least one head a year or suffer misfortune in the form of sickness, wounds, starvation or death. Their victims are always beheaded with bolos. Heads are buried in the ground under the "houses" of the men who take them. Plates of ollas are placed over the spots where the heads are buried and possibly contain offerings to evil spirits. The "houses" under which heads are buried are then abandoned and their supposedly fortunate owners look forward to a period free from death, sickness or injury and to success in their hunting and fishing.

BACKSLIDING IN MISSOURI.

From the New York World.

Having worked on the roads with many thousands of his fellow citizens for two days, the Governor of Missouri has a lame back and wants to lean on Uncle Sam. He has discovered that good roads are not to be had for the asking or as a result of voluntary effort.

To acquire them easily, therefore, he has invited other Governors to name delegates to a national conference in November, at which measures may be taken to persuade Congress to take the matter in hand. A good road paid for out of the national treasury appeals mightily to the thrift and enterprise of people who can think of no other way to get it, but who would have dreamed that the suggestion would come from Missouri?

What is the use of "pulling Missouri out of the mud" if its heroic Jeffersonians and Bentonians are to relapse into the sloughs of Whiggery and paternalism?

THE BESTIALITY OF MOBS.

From the Burlington Free Press.

The speedy collapse of the hop-pickers in California gives evidence of the cowardly, weak character of the mob-spirit. Two thousand ruffians get together, abuse and murder a few representatives of law and order, and then, conscious of their own guilt, slink away before an inferior force. Out of this kind of thing no good can come. In the interest of the workingman, as well as of his employer, who, despite the words of demagogues, lives under the same law, this bestiality ought to be stamped out with the iron heel.

An Opportunity.

From the Philadelphia Ledger.

In asking the nations of the world to participate in the Panama Exposition at San Francisco the United States was not requesting a favor, but was offering them an opportunity. The exposition celebrates a mighty engineering triumph less than it emphasizes a changing of the sea highways, the opening of large markets, the introduction of a new and dominant factor in trade.

Elusive Wall Street.

From the Boston Transcript.

The proposal of the treasury to lend the crop-moving millions to the small banks at 2 per cent indicates that Secretary McAdoo is having some more revenge on Wall street for refusing to finance his funnel.

ANSWERS TO QUERIES

BEAUTY CULTURE.

MISERABLE.—Hughes' Practice of Medicine says: If the sweating is generalized, a careful search should be made to determine the underlying systematic cause and the internal treatment should be governed accordingly. Atropin sulphate, gr. 1/30-1/60, twice daily, ergot in pill solution, agaracin gr. 1/4, gallic acid, quinin, mineral tonics, and sulphur, 1 dram twice daily, have been highly recommended for this condition. Local treatment, however, is more efficacious. The parts should be cleansed and immediately dried, and then dusted with some one of the numerous dusting powders. The following is a valuable powder: Acidi salicylici, gr. xx; zinci oleat, 1 oz. Perhaps the very best local application is tincture of belladonna either diluted or full strength. Aristol as a dusting powder is very satisfactory.

ETIQUETTE.

ARGUMENT.—A widow is said to wear mourning two years, but she is allowed to marry after 10 months. Mourning for a husband is the deepest, but fortunately for the general health and especially for the eyesight, the heavy long veil of crepe is no longer considered indispensable. Fashion dictates that lighter fabric may be used and even a small "widow's bonnet," with its white ruching, is often replaced by a hat of prevailing style, with a veil draped to hang longer in the back than the front. The young widow of John Jacob Astor does not wear black at all; her mourning is all white, cut on very simple lines and practically untrimmed. Her mother persuaded her, because of delicate health, to refrain from wearing the conventional widow's weeds.

HOUSEHOLD HELPS.

AMATEUR.—Inferior varnish, or changes in the weather, cause varnish cracking on mahogany. Varnish remover (at paint store) will remove, and the furniture may have to be scraped before revarnishing. Some of the furniture dealers have repair shops in which such work is done. By pouring a little olive oil over a soft linen cloth and gently rubbing over the surface of mahogany furniture the white covering caused by dampness, also all dust, is removed and leaves the furniture as clear as a mirror, and saves having it polished.

ROSEBUD.—A writer on ferns says: In the coldest weather the temperature in which ferns are growing ought never to go below 55 degrees at night. A raise of temperature during the day of 10 degrees to 15 degrees is sufficient, and surely no living room should be above 70 degrees. A north window or any window which has lots of light and but little or no direct sunlight will suit ferns; the sun injures the delicate fronds. Ferns do not like a heavy soil: one composed of four parts of sandy loam and one part manure will give good results. For most of the ferns a little leaf mold may be added, but I would not add any to the soil in which the sword ferns are to be grown. Pack the soil fairly firm about the roots, but do not make it hard. The soil in which ferns are growing must never become dry, neither must it become water-logged. It is a common assumption that because ferns grow naturally in damp places they cannot be over-watered, but while soil in which ferns thrive outdoors may be very damp, it is always well-drained and aerated. Keep the roots of the ferns cool. This can be easily done by placing the pots in jardinieres or vases and packing damp sphagnum moss about them. If you want to use the plant for table or other decoration, it can be removed from the box, used in the decoration and returned when the occasion is over. Keep the leaves of the fern clean. This is best done by syringing them with clear water on all bright days. If done on dull days there is some danger of the fronds turning black. (Wetting every other day with tea and coffee has been found beneficial. Coffee is said to keep leaves from turning yellow.)

LAW POINTS.

AJAX.—No Illinois license for pole and line fishing.

W. P. B.—Boy of 15 must have permit to work from Board of Education.

WILLIAM.—A saloon cannot be open on Sunday, except by violation of the law.

FELIX.—Without license you could not be married by a Justice of the Peace or by a clergyman.

R. H. H.—How can you prove that you are hunting frogs only? Be careful as to hunting on private property.

COCOLAC.—In Illinois, to sell article from door to door, though manufactured by yourself, license is required.

WUNCH.—The substance of the Mann act is that no one shall take a woman into another state for immoral purposes.

R. T. V.—Such a condition as you mention would not be a common-law marriage; it would render the parties liable to arrest.

ANXIOUS.—Owner of property endangered by excavation must protect to the depth of 15 feet; after that excavator must provide protection.

BANJO.—The State does not guarantee payment of life or any other class of policies. Certain sums from time to time are deposited with the insurance department to somewhat secure policy-holders, but State does not guarantee anything. Each state has its own laws as to what reserve is required, and just how much that protects policy-holders remains to be seen.

MISCELLANEOUS.

O'TOOLE. — Fairground, 121.94 acres.

D. L. M.—No cutting and fitting public night school.

ROSE.—Some reader may tell you exactly where Gallagher's Yard was.

ANDERSON.—Manager (not chairman) of the Symphony Orchestra, care of the society. Ask Bollman's.

C. P.—In regard to the large bridge over the deep gorge, write P. B. Motley, Engineer of Bridges, Canadian Pacific, Montreal.

OLD SUBSCRIBER.—(Correction) The State Free Employment office is at 104 N. Tenth street, and not on third, as erroneously published Aug. 28.

SMITH.—We have no personal knowledge of losses by those who took chances in the Idaho land lotteries. The statements you inclose may be true.

COLPAK.—We haven't the name of the hospital where the probation nurse wears dark blue uniform, white apron and "the neatest little cap you have ever seen."

BARR.—It is expected that the Railway Exchange Building will be opened about Oct. 1. View from the roof will be afforded the public on payment of a small fee.

R. C. F.—Put a comma after St. Louis and a period after Mo. If you write simply St. Louis, Mo. If you write St. Louis, Mo., it's a large city, a comma should follow the period after Mo.

J.—Civil service examinations are held when certain "jobs" are not yet open, because it is necessary that Uncle Samuel shall be sure to have an ample reserve to draw upon in an emergency.

RAY.—To become moving picture operator, secure employment as an assistant to an operator. Within a week you should be able to safely operate a machine. To be union operator you would have to pass an examination. No age limit. Pay, $16 to $22.75.

TIMIDITY.—To have self-confidence before an audience, practice continually forgetting both yourself and the audience, and concentrate your mind intensely upon what you are doing. The matter lies wholly with yourself. Wonders are accomplished by self-training, mental as well as physical.

PIANISSIMO ANDANTINO

How the magic of a voice awakened a slumbering heart and what came of it in real life.

By SUSA YOUNG GATES.

He had often sat in the window opposite, especially in the gray of the day, as the hot shadows melted into gloom about the tall forest of tenements.

Both Bertha and Mary had noted the pale beauty that marked the classic but shrunken features of their neighbor across the court.

"Poor man," said practical May, as she prepared papers and puddings for the stern requirements of Columbia's modern domestic science cult. "He looks quite ill."

"Pauvre garcon," murmured Bertha, as she paused a moment in her interminable vocal gymnastics to rest throat and brain; "what a cruel story is written in every line of his face. I wonder what has been his life and what sad fortune has brought him to this?"

"Well," answered her companion, "I don't know as he's any worse off than we are. Flats are not a paradise for anyone, especially in June. But we can all bear some inconvenience for the sake of our future."

"Hark!" silenced Bertha. "He has his violin. He is playing."

Exquisite strains rippled and splashed from the musician's fingers.

Bertha moved restlessly to the window. The musician smiled as he saw the intensity of appreciation on her expressive face.

"He loves music; he is an artist," she murmured, "an artist!" Some day I, even I, will be an artist, too; for I love music as he loves it. And he"——

Her thoughts melted into formless dreams as night closed in, and her girlhood wove about her brow sweet chaplets of fame, set there by the hand of love.

"Supper's ready," called a practical voice from the tiny inner kitchen, and the dreamer awoke to the realities of things.

The tenement parlor was ablaze with light, and laughter mingled with music as the gay party of students made life miserable for those on the floor beneath.

"It's just no use, Lucy," said Bertha to one of the guests as the evening waned; "you have refused to sing for us all winter, but you have just got to sing for us tonight. We won't take no for an answer."

"Oh, Bertha, let me enjoy myself tonight"——

A babel of voices drowned the girl's protests and she was forced to the piano.

The first notes of Mascagni's thread-bare and strangely touching intermezzo stilled every other echo, for the singer's heart beat ever close to her throat.

Then Bertha crept as close as possible to the window that opened on the shaft.

Yes, there he sat—her musician—across the court, the dim light from his own window silhouetting him into an ethereal something that appealed to the girl because of its very vagueness.

"Oh, he hears her! He's listening!"

She scarcely breathed as she clasped her hands about her own throat. "My musician!" she whispered. "My musician!"

The following night Bertha sat at her window, too unhappy to study, to read, or even to practice at the scales which were her ladders to the coveted heights of fame.

The noises below were dying down; the call of the Italian fruit vendors, the quarreling of the swarming children, the shrill exchange of gossip from window to window—all were gradually hushed.

She saw her musician come to his lighted window. Under his arm he carried his violin, and smiled at her with rare understanding as he raised his instrument and swept into the first bars of the Intermezzo.

Bertha understood. Such anguish, such love, such responsive pathos never before thrilled her.

The musician ceased playing, and in a voice whose every tone breathed adoration, he said:

"Sing it again, please."

In an instant Bertha understood, and with anguish in her heart and a strange feeling that she was putting the whole world behind her, she answered:

"I cannot. She whom you heard last night"——

He leaned forward the better to hear the sentence.

"Sailed for Europe this morning."

Copyright, The Frank A. Munsey Company.

QUEST OF THE GOLDEN GIRL

STORY OF THE GIRL WITH A HENPECKED FATHER.

"Faint heart ne'er won fair maid" was my firm belief when I began to court Pamela L., an auburn-haired slip of a girl of 20 hardly reaching as high as my shoulder.

She was an only child of a mother who looked as young as a sister, and an adoring father absorbed in business and very much henpecked.

I met Pamela at the seashore, and we spent June and July in infantile unconcern. During August I invited Pamela and her mother to tour the Adirondack Mountains by automobile and we made a happy trio. When "Daddy" joined us for a week-end now and then our trio became a quartet. I liked the "old scout," and he seemed well enough inclined toward me. I found one unforgivable fault in his make-up—namely, that he allowed the weaker sex to rule him. No matter what the issue might be Pamela and her mother always carried off the palm.

Pamela seemed spelled for a husband who by force of his own nature would be master of the roost. After many struggles I succeeded in convincing her that I would not be a henpecked husband and that, in fact, I was to be master.

One can talk before marriage, but there is no forseeing how the tables may be turned afterward. It is futile to calculate without taking into consideration the moods of a woman.

"Mamma" suspected for a long time that the little god of love had been influencing us and she was almost as happy as we two lovers when her little daughter told her we intended to be married.

Our engagement had been about two months old. I had not spoken of my love to my future father-in-law, and had entirely overlooked the formality of asking his blessing, to say nothing of seeking his consent. It seemed very unnecessary to consult him when, without a doubt, any objection he might have would be overcome by Pamela's pleading.

One late afternoon in the autumn I went up to Westchester to dine with my fiancee and her parents. Having an hour before dinner, Pam and I strolled in the woods near by. Pam was more pensive than I had ever seen her. Being solicitous over the unwonted quiet, I inquired what the reason was for it. She replied, "Well, Vic, to be candid with you, I think we have both been wrong. We all know 'Daddy' spoils me more than he should, but I love him no less for all his leniency. He is very much offended because you have never spoken to him about our engagement."

I argued with her that I did not see the necessity of talking to "Daddy" when he already knew all about it from her, mother and herself. But as Pam seemed to think I was very much in the wrong, that night when "Daddy" and I were left alone over our cigars I suddenly blurted out, not realizing in my embarrassment the full force of my remarks, "You have heard that your daughter and I are going to be married, and I suppose I ought to ask your consent but it won't make any difference to us if you don't give it."

I never in my life saw anyone so angry as "Daddy." And from the doting father and henpecked husband he was transformed to a man whose will was to be feared and respected.

"Young man, after such a speech as that I would not let you marry my daughter if she broke her heart over you. I have been an indulgent father, but I think in this matter my word will be law. You were speaking to the father of an only child, and I hardly think I care to trust what I prize more than anything else in the world to a man with your ideas."

Anything further I could say was to no avail to move the old man in his decision, and as Pamela was too softhearted to hurt one who had lived but to please her she refused to marry me without her father's consent. And so she was lost to me.

I deserved my punishment, but I still blame "Daddy" for deceiving me by suddenly and unexpectedly asserting himself.

In a Chinese Theater.

Outside the Flowery Kingdom the Chinese theater best known to Europeans is probably that in the Chinese quarter at Singapore. Here tourists may witness a Chinese play performed just as well as it would be in Peking or in any other Chinese city. Probably the piece has been running for a week and has not yet finished, as these plays often take a fortnight or even three weeks before the story is completed.

At this theater the plays are presented on a bare platform practically without scenery. The orchestra occupy seats at the back of the stage immediately behind the actors, who, to the Western onlooker, appear to come on and walk off as they choose. There is no drop curtain, and it is difficult to tell when one act ends and another begins. If a man is slain he merely lies down for a little while and then jumps up and walks off.

The setting, however, is, to some extent, indicated by the properties. An altar, for instance, represents a temple; a crude bamboo rod, with a sign at its apex, a city; and a pile of chairs and tables, a mountain. An interesting fact about these theaters is that all female parts are played by the men, no women being allowed on the stage.—Wide World Magazine.

WHY BESSIE LOVES THE MOON

Done for the Post-Dispatch By ELEANOR SCHORER.

Big, jolly moon smiles a greeting as Bessie opens the shutters. And she smiles back with all the ardor of reciprocated love for the moon, who lights Bob's pathway so that he may never stray; and makes old sordid earth a fairyland for happy feet to tread. Bounteous, generous moon who gives his light that the night may not be so fearful! A smile of love for the moon that brings much romance into our tiny loves. Mischievous moon! Teasingly coquetting behind clouds so that young sweethearts may steal one little frightened kiss before he shines forth again to tell the secret of their love to all the stars. Particularly in August this old saying is most true: "All the world loves a lover"—and the lover loves the moon.

ELEANOR SCHORER.

LEARN ONE THING EVERY DAY

Among the men and women who have devoted themselves to work for those deprived of sight, none have done more striking work than Mr. H. M. Taylor, whose device for providing models and pitcures for the blind has opened a new world to the sightless. Mr. Taylor, who is himself blind, is a man of the greatest eminence, being a Fellow of Trinity College, Cambridge, and one of the most gifted mathematicians of the day. About 19 years ago, Mr. Taylor lost his sight, and since that time he has devoted his life to the higher education of the blind. He founded, and is one of the managers of, the Embossed Scientific Books Fund, which makes substantial grants toward the publication of scientific books in the embossed Braille type. In nearly every instance Mr. Taylor adapts, transcribes, and illustrates with raised diagrams the books forming this series, thus providing perfect copy from which the plates are prepared.

It is impossible to overestimate what Mr. Taylor's work has meant for the blind; it has opened up possibilities that were not dreamt of before. It has simplified, nay, made possible, the study of a whole host of subjects, for the books illustrated by his embossed diagrams cover a very wide range: Algebra, Euclid, astronomy, geology, sound and music, trigonometry, and so forth.—From Strand.

Pitching Records.

The extreme fallacy of pitching records in regard to establishing the rival worth of different slab men was never illustrated to better effect than in the case of Arthur Fromme, the ex-Red, traded to the Giants for Ames, Demore and Groh.

With the Reds this spring Fromme worked in six games. He won 1 and lost 5—percentage .166.

Shifted to the Giants, by the time Fromme had worked in six games his record stood at 5 won and 1 lost—percentage .833. The same pitcher through the same season in exactly the same condition was able to show a gain of 667 percentage points with a leader above his showing with a tallender.

And the same shift would come to other stars, held captives upon second-division clubs.

Pitchers like Sallee of St. Louis, Rucker of Brooklyn and several others if cast with Giants or Athletics, would be next to unbeatable in place of working their souls to the raw in a struggle to break even on the year. Ray Fisher of the Yankees dropped 15 of his first 17 games, where if he had employed the same brand as a member of the Mackian artillery he should have won 15 out of 17. The Fromme incident furnishes the answer as to what pitching records are worth.—Collier's.

Famed for its unfailing springs of pure, sparkling water, the island of Toboga lies about 10 miles from the city of Panama, in the Pacific. Here the mail steamers plying between Balboa and San Francisco lie by for their supply of fresh water, so do also the steamers that sail southward from Panama.

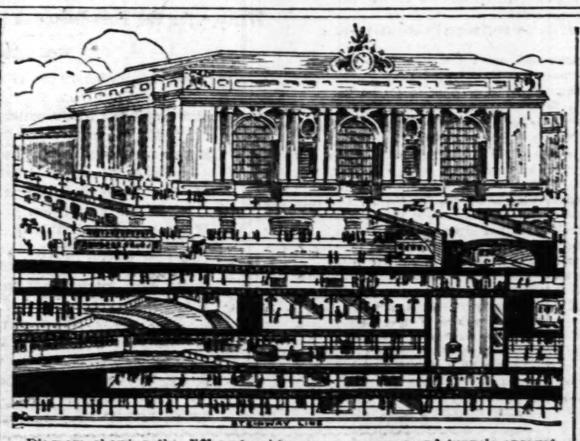

Diagram showing the different subterranean passages and tunnels excavated at the Grand Central Station by New York's human moles.—Popular Mechanics.

Mystery of a House.

Camelford House, London, the mansion at the Marble Arch end of Park Lane, which is being demolished to make room for a cinematograph palace and a block of modern mansions, has been visited by several well-known antiquaries. In clearing the site, the workmen had disclosed a series of curiously constructed cells under the old courtyard, and these were closely examined with a view to ascertaining their orginal purpose. The mansion was built in 1784 by Thomas Pitt, the first Baron Camelford. Some of these cells contain stone tables built against the walls. The suggestion that they had been used for the accommodation of prisoners condemned to be hanged at Tyburn, which stood about fifty yards away, is being carefully gone into. The fact that the house itself was built the year after the last hanging at Tyburn does not disprove of this theory, for the cells are evidently part of a much older structure.

THE STORIES OF FAMOUS NOVELS

By Albert Payson Terhune

NEIGHBORS, by Frederika Bremer.

There was wild excitement on the Mansfeld estate of Carlsfors, in Sweden. A large sum of money had been stolen. Mrs Mansfeld, the stern, eccentric old widow who ruled the estate with an iron hand, ordered search made of every one's effects.

In the room of the widow's only son, Bruno, the money was found hidden.

Bruno was a reckless, impulsive youth and the darling of his mother's heart So dearly did she love him that she was wont to treat him with exceptional sternness in order to avoid spoiling him. In the hope of curbing his extravagant spirit, she kept him woefully short of spending money.

Mrs. Mansfeld now called Bruno into her presence and confronted him with his theft. She bade him fall on his knees before her and receive his punishment. Bruno stubbornly refused to obey.

"Have I brought a thief into the world?" she screamed, beside herself with fury. "Kneel, vile sinner!"

Bruno made an insulting retort and the old lady in rage launched upon him a horrible curse. She cursed him in waking, in sleeping, in all time and in eternity. Then she fell senseless to the ground. And Bruno, saddled with his mother's curse, vanished from home.

For three years Mrs. Mansfeld remained closeted in her own room and spoke no word. Then she took up the burden of life once more, but forbade the mention of her accursed son's name in her presence and showed herself in a thousand ways irreconcilably bitter against the absent youth.

Bruno, meantime, had fled to the West Indies. There he amassed a great fortune. Sixteen years later, under the name of de Romilly, he came back to Sweden and bought an estate near Carlsfors. He had become a gloomy, fiercetempered man. The memory of the curse had weighed upon him until it had grown to be almost a mania. His chief motive in returning to Sweden was a hope that his mother might forgive him.

But, when his friends sounded Mrs. Mansfeld on the subject, they found her as adamant in her hatred for her once-adored boy. Fate intervened at last in Bruno's favor. Mrs. Mansfeld's horses ran away one evening near his home. Bruno, at risk of his life, stopped them as they were about to dash into a deep lake, and he saved his mother from death. Throwing himself at the old woman's feet, he sobbed:

"Mother! Mother! I have suffered much! Never can I be at peace until you lift from me your curse! Mother, give me your blessing!

Long and bitterly Mrs. Mansfeld fought against her rancorous hate. Then she threw her arms around her hapless son, crying:

"I take away the curse. And I give you my full pardon!"

Thus did Bruno take up again his former life in the neighborhood. Soon afterward he met a beautiful lame girl, Serena Dahl, with whom he promptly fell in love. His devotion was returned and Serena became engaged to him. One evening as they sat together in the drawing room of her home, making plans for their approaching wedding, a tall, dark woman dashed into the room and stabbed Serena with a dagger.

Bruno struck the blow aside, so that it barely grazed his sweetheart's side. The woman then drove the dagger into her own body and fell mortally wounded at Bruno's feet.

She was carried to a bedroom and there was tenderly nursed by the girl whom she had tried to murder. Bruno was dismissed from the house and the engagement broken.

Little by little the wounded woman told Serena her history. She was a rich West Indian named Hagar who long ago had fallen madly in love with Bruno and who had followed him to Sweden, where she had just learned of his engagement to Serena.

Dying, Hagar confessed that it was she and she alone that was to blame throughout and that Bruno had never encouraged her advances. Once more the cloud of misfortune was lifted from Bruno Mansfeld. He and Serena were married and to a moderate degree were happy.

The most burdensome name ever bestowed on a child was that given by Arthur Pepper, a laundryman, of West Derby, Liverpool, to his daughter, born in December, 1882. It comprised one name for every letter of the alphabet, and was certainly ingenious in its way, running: Anna Bertha Cecelia Diana Emily Fanny Gertrude Hypatia Ines Jane Kate Louis Maud Nora Ophelia Quince Rebecca Starkey Teresa Ulysis Venus Winifred Xenophon Yetty Zeeno. P, of course, was provided in the surname, Pepper.

Down
they go like thousand o' bricks

If you're a close buyer of good clothes, here's something that will warm the cockles of your heart! THE SEASON IS DONE, and we're done with the season. Take your pick! Grab yours. Snatch your choice—and choose tomorrow! We have thrown all idea of profits to the winds! Give us HALF OUR MONEY BACK and we'll be tickled to death!

Every and any $35, $40 and $45 Suit we've got ==the finest you ever saw==cut to $15

Every $28 and $30 Suit Cut to . . . $11.00
All Priestley Mohairs—Priestley's—$9.75

M. E. Croak & Co. 712 Washington Avenue

(OPEN SATURDAY TILL 6 P. M.)

Don't Hesitate or You'll Lose Money.

LAST CALL for the Newark Clearance Sale

$1.95 $3.50 Values

If you have put off taking advantage of this great Midsummer Clearance Sale, your opportunity is now at hand. You have waited long enough. The only danger now is, that you may wait too long, and lose the opportunity in the end. It is true to-morrow is the last day these rare bargains will be available, for this great $1.95 Clearance Sale ends to-morrow night, with the closing-up of our store. What are you going to do about it? These low cuts are all $3.50 values. Quick action will put the difference between that figure and $1.95 in YOUR pocket and a saving of $1.55 on a pair of shoes is not to be sneezed at.

NEWARK SHOE STORE
IN ST. LOUIS
706 Olive St., Republic Building
IN E. ST. LOUIS
139 Collinsville Av., Near Missouri

One Way to Get in the Swim Is to Enter That Ten-Mile River Race, Monday

MR. SHORT SPORT: Make the sentence life, professor

By Jean Knott

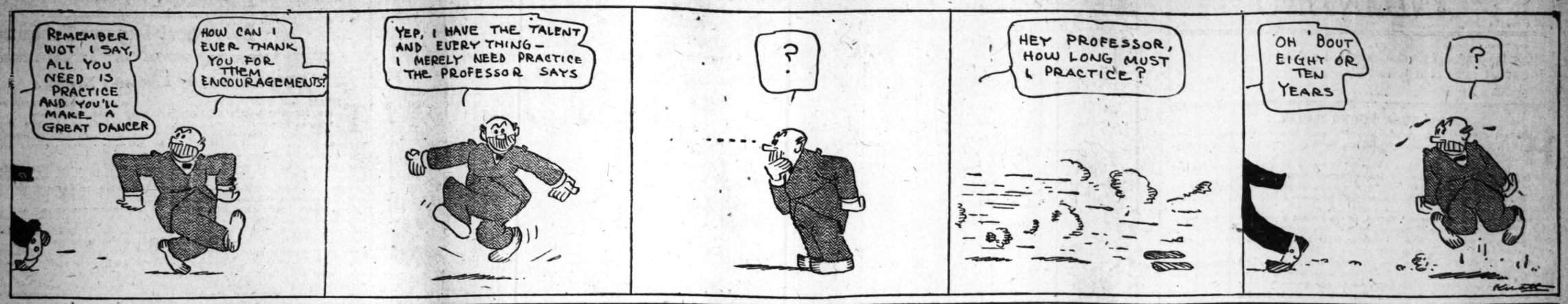

MUNICIPAL LINKS GOLFERS BARRED FROM CITY TITLE

Local Association Rules Only Members May Enter Championship Tourney.

EVENT OPENS SEPT. 27

Public Course Has No Organization, Therefore Cannot Be Represented.

Golfers who play over the public links in Forest Park and have no affiliation with a club holding membership in the City Golf Association, will not be eligible to play in the annual city championship tournament, which will be held at Bellerive, starting Sept. 27. The city championship tournament is open only to golfers who are members of a City Association club, according to Secretary Frank M. Canter.

Entry blanks for the city championship tournament will be mailed out next week and none will be sent to the 148 players who participated in the recent qualifying round of the public links tournament. Whether there will be a protest from the unattached golfers is a question and whether such a protest, if registered, would be considered by the City Association, also is debatable.

Hamel Best "Many" Player.

Some of the scores made in the recent public links tournament indicate that a few of the players who hold forth on the free links are of championship caliber. The work of L. J. Hamel, who turned an 80, equaling bogey, might be instanced in this connection.

It also has been noted that Hamel is a former caddy, carrying clubs for the Stickneys in his early life. However, his work as a caddy has not professionalized Hamel, as the line between amateurism and professionalism in the Scotch game is strongly drawn. One is professional only when he teaches golf for a profit or makes club. Hamel has done neither.

It should not be forgotten, moreover, that Chick Evans of Chicago, one of the foremost players in the game today, is a former caddy. He, like Hamel, mastered the game on the public links and his amateurism never has been questioned.

Swimmer in Water 13 Hours, Paddles From Battery to Sandy Hook

NEW YORK, Aug. 29.—Capt. Alfred Brown of the Flushing Bay Life-Saving corps is today the proud possessor of one of the greatest swimming records ever made in these parts. He yesterday accomplished the great feat of swimming from the Battery to Sandy Hook, going most of the distance against an incoming tide.

The distance from where Brown plunged into the water off the Battery to the starting grounds at Sandy Hook is 22 miles. He negotiated the swim in 13 hours and 38 minutes. Brown started at 5:10 a. m. and was on land again at 6:53 p. m.

Four-Man Marathon Team to Represent St. Louis In Intercity Contest

The Columbian Athletic Club announces a 26-mile distance race between teams representing St. Louis and Chicago, to take place over a local course Sept. 28. Joe Erxleben, Frank Johnson, Irvin Biel and John Probst will uphold the St. Louis end. W. J. Kennedy, formerly of the Missouri A. C., now of the I. A. C., Chicago, will be one of the Chicago team. The course has not yet been announced.

LOCAL FEDS WIN FROM CLEVELAND ENTRY, 7-1

Jack O'Connor's Terriers snatched a victory, 7—1, from Cleveland Thursday and now are within striking distance of second place, a position held by the Naplanders. To date the Terriers have won half their games, their record for the year being 58—59.

Hank Kling pitched O'Connor's men to victory. He held Cleveland to seven scattered hits, while his mates plucked 10. The enemy made two errors.

Mack Allison Joins Blues.

Mack Allison, recently tinned by the Browns, has the "blues," and the Blues now have Mack Allison. He left Thursday evening with his wife to join Tebeau's team in Kansas City Friday morning. He's ready to work at once, and probably will oppose Ben Hilleen.

WRAY'S COLUMN

What Ails the Red Sox.

JOHN McGRAW earned himself a home as a prophet by predicting early in the season that the Red Sox would be "the most quickly forgotten world's champion team in history." But John was just hazarding a little guess when he pulled the prediction.

In order for McGraw to have foreseen the collapse of the Red Sox, he must have had a foreknowledge of the injury that has kept down Joe Wood, and of the failure of Pitcher Buck O'Brien—two important cogs in the winning of the 1912 American League title. Unless he is a crystal gazer or a clairvoyant, then McGraw must have been shooting at the stars when he forecast the downfall of the McAleerites.

• • •

Joe Wood Is THE Difference.

AS a matter of fact there is nothing particularly the matter with the Red Sox now. They are probably just as much a world's championship outfit as ever, minus the confidence that goes with success, and—now right here is the gist of the whole thing—JOSEPH WOOD.

The injury to Wood cost the Red Sox a first-class chance at the pennant. With Wood performing up to the top notch of last season, the team would be out in front of the Athletics by several games. Wood, at this time last season, had won about 29 games and lost three. Altering the Boston record to conform to this, we find that the present standing of the team, had Wood been going right, would have been 88—33, or several games above the Athletics' figures today.

With pitching equal to that of 1912, the Red Sox would now be giving the Athletics the scare of their lives.

• • •

Wood Greater Than Johnson.

WHICH leads us once again to remark that, pound for pound, Joe Wood would be a still better pitcher than Walter Johnson, if his hand were in condition again.

• • •

Gaints Deserved Little.

WONDER if J. J. McGraw ever stopped to figure the recoil of that remark about the Boston Red Sox being the "worst ever," etc. If the Red Sox were such a weakling outfit, the Giants must have been still worse, to have succumbed in the world's series.

In fact, the Giants, in the world's series of last year, everlastingly disgraced themselves by wasting some of the most brilliant pitching ever served up for any team. Any club that couldn't win behind the work of Mathewson in his three efforts of last year doesn't deserve to play in a world's series.

• • •

Will Giants "Blow?"

THE showing of the club in that test is doing much to give the followers of the Athletics encouragement, even though the work of the main reliance pitchers of the White Elephants has appeared to fall away, in the last month.

That the Giants' defense will crack under pressure seems to be the prevailing opinion among those who followed closely the work of the club during the big games.

• • •

McGraw's Men Were Wrecks.

BUT there is reason for the Giants' poor showing at the close of last year, however, which mitigates the strong things said against the New Yorkers. The team had been a front-runner practically throughout the season and had exhausted its nerve force in keeping the lead. When challenged in the world's series the club cracked.

This season the race has been easier; the winning of the pennant has been a good deal of a joke and the club finds itself near the finish fresh and eager, not tired and not afraid.

• • •

No Material for Managers.

THE promiscuous lopping of a manager's head results in little, unless there's a new and better one at hand to replace it.

And where said head is to come from nobody appears to know. So far, all the available ones assayed showed too great a percentage of bone to the ton.

In fact, playing material is plentiful, compared with the scarcity of managers. A world's championship manager ranks among the great rarities of the world. We should place him about as follows in the list of scarce things of the earth:

1. Radium.
2. Gold-filled hen's Teeth.
3. Honest wrestling matches.
4. Reliable baseball figures.
5. Truthful magnates.
6. Real baseball club managers.

SPORT SALAD

By L. C. DAVIS.

ODE TO SIR WALTER.

THERE was a great pitcher named Walter,
Who never would waver or falter;
Though his team made no runs,
He stood to his guns
As firm as the rock of Gibralter.

• • •

Here's a proposition: Let the eligible candidates place themselves in nomination for the managership of the Browns and Cardinals and then let the fans vote for the man of their choice. If the man so elected doesn't make good the fans will have no kick coming.

• • •

Is Walter Johnson slipping? He loses every thirteenth or fourteenth game he pitches.

• • •

They've called "strike tuh" on Silk O'Laughlin. Will Big Ban make it three?

• • •

Blossom Seely Marquard's husband was knocked off the slab by the Phillies yesterday.

• • •

The supreme tennis court sits in California the year round.

MILWAUKEE AFTER COULON-WILLIAMS FOR SHORT FIGHT

First Battle Under New Wisconsin Law Will Probably Be for Bantam Title.

Frank Mulkern, the newsboy millionaire promoter of prize fights in Milwaukee, is expecting to be first in the field with a boxing contest staged under the new 10-round boxing law passed by Wisconsin.

Mulkern announces that he has practically closed arrangements for a bout between John Gutenko, known as Kid Williams, of Baltimore, and Johnny Coulon, still bantamweight champion.

The affair will be 10 rounds and decisionless, but the chances are that Kid Williams will be there with the kick hard enough to stop it before the limit.

Mulkern states that Coulon has already consented and that Sam Harris, who is handling Williams, has practically agreed to the match, to take place late in September.

While the affair cannot be strictly called a championship contest, the fact that the two men concerned are the two most likely candidates for the title will enhance interest in the meeting.

Coulon is supposed to be "all in." If this is the case, he is picking out a dangerous foe to exhibit with.

McGovern May Box Sanders.

Benny McGovern and Tickle Sanders of Memphis may be brought together in a bout before the Columbian Athletic Club early in September. The managers of the two fighters are to meet Monday to determine if they can agree on weight and other conditions. If McGovern does not want the bout Jimmy Foley will probably be taken on by Sanders.

TODAY'S OF TABLE

AMERICAN LEAGUE.

Standing of the Clubs.

CLUBS.	W.	L.	Pct.	Win.	Lose.
Philadelphia	81	39	.675	.678	.670
Cleveland	72	49	.595	.599	.590
Washington	67	52	.563	.567	.558
Chicago	65	59	.524	.528	.520
Boston	59	59	.500	.504	.496
Detroit	52	71	.423	.427	.419
BROWNS	48	78	.381	.386	.375
New York	40	77	.342	.347	.339

Yesterday's Results.

Philadelphia, 9-14-3; New York, 3-10-2. Batteries—Bender and Schang; Schulz, Warhop and Sweeney.

Boston, 1-3-1; Washington, 0-6-1 (11 innings). Batteries—Collins and Carrigan; Johnson and Ainsmith.

Open date for other clubs.

Today's Schedule.

Cleveland at St. Louis.
Washington at Boston.
Philadelphia at New York.
Open date for Detroit and Chicago.

NATIONAL LEAGUE.

Standing of the Clubs.

CLUBS.	W.	L.	Pct.	Win.	Lose.
New York	82	37	.689	.692	.683
Philadelphia	68	45	.602	.605	.596
Chicago	65	55	.542	.546	.537
Pittsburg	63	54	.538	.542	.534
Brooklyn	62	54	.448	.453	.443
Boston	50	66	.431	.436	.427
Cincinnati	49	75	.395	.400	.392
CARDINALS	44	77	.364	.369	.361

Yesterday's Results.

Philadelphia, 7-9-1; New York, 2-6-0. Batteries—Seaton and Killifer; Marquard, Crandall and McLean.

Brooklyn, 5-8-1; Boston, 1-2-2. Batteries—Allen, Rucker and Miller; Perdue and Whaling.

Open date for other clubs.

Today's Schedule.

Cardinals at Cincinnati.
Chicago at Pittsburg.
Boston at Brooklyn.
New York at Philadelphia.

Johnson's Record Smashed in Game Nearly Perfect for Nine Innings

WALTER JOHNSON'S great winning streak, which had attained the healthy proportions of 14, was broken Thursday in one of the most remarkable games played this season. The Red Sox subdued the Fireball King, 1—0, in 11 innings, after he had pitched probably the greatest game of his career.

Prior to his defeat Johnson was shooting for two records. He sought to eclipse Marquard's mark of 19 straight wins, and Joe Wood's record of 34—5 for the season.

Ray Collins scored over Johnson. The Washington star was defeated in the eleventh round after he had held the enemy to one hit in 10 innings. In the eleventh round, Yerkes opened with a single and made third on Milan's fumble. Wagner rolled to McBride, but Yerkes was trapped and retired between third and home, Wagner making second on the play. Manager Carrigan then singled, scoring Wagner with the winning run.

Johnson's pitching feat probably is without parallel. Here's what he accomplished:

Held the Red Sox to one hit in 10 innings.

Didn't issue a base on balls in 11 innings.

Only 35 men faced him in 11 innings.

Struck out 10 men.

Only four flies went to the outfield.

The Nationals found Collins for six hits, including three doubles and a triple, but couldn't compound a run. Collins issued only one base on balls, while he fanned only one man. Seven Washington players perished on the baseocks. Johnson's only solace today is that he hung up an American League record for 1913 by winning 14 in a row.

NAPS OPEN HERE TODAY; SUNDAY'S GAME EARLY

Cleveland will open a three-game series at Sportsman's Park Friday afternoon, this being the last but one series to be played at Hedges' ballyard this campaign. Either Baumgardner or Wellman will work for the locals, while Gregg is due for the enemy.

Sunday's game at Sportsman's Park will be started at 2:30 to permit the Browns to catch an early train for Detroit. The Athletes are booked to depart at 5:30 so as to be in Tigertown in time to start a double-header at 2 o'clock the next afternoon.

$17,000 Paid for 2 Stars

Cardinals Sent to Minors

Had No Strings on Them

Lack of System at Robison Field Responsible for Loss of Chance to Recall Burns and Gilhooley, Bought for $10,000 and $7000, Respectively.

By W. J. O'Connor

TWO players cast adrift a year ago by Roger Bresnahan, then manager of the Cardinals, have been brought back to the major leagues for next season upon the expenditure of many large greenbacks. The Phillies are said to have paid $10,000 to Montreal for Catcher Burns. The Yankees gave $7000, 'tis said, for Frank Gilhooley. Bresnahan attached the tin to both these men.

If these players are worth the price paid for them, or alleged to have been paid, it does seem as though somebody erred in cutting the ties that once held them here. Incidentally this recalls the fact that a "system" is lacking locally. Too many good players are allowed to seep through the St. Louis nets, while too many Class AA men are retained.

The Cardinals, as they are constituted at the present writing, are with very few exceptions, the same men that represented this town four years ago. In that span of time the Cardinals, as a team, seem to have proved conclusively that they are not of championship timber.

Recruits From Bush Leagues.

But the prospects for rehabilitating this dilapidated outfit are not bright. The list of purchased players for 1914 is composed mostly of men from Class B, C and D leagues. There isn't a man in the lot whose performances in the minor leagues would warrant the prediction of him bolstering up the local club next season. Withal the fan is admonished by the magnate to forget the present and look to the future.

Some drastic moves must be made if Robison Field is to be saved the ignominy of housing a confirmed tail-ender next season. Whether Huggins will be retained is a question which President Britton must decide.

The fans have become fully convinced that only two steps are open to Britton: He must either get rid of Huggins or Huggins' ballplayers.

Huggins' Men Half Mutinous.

According to information emanating from the Cardinal camp, Hug has completely lost control of his men. The serfs have admitted to their friends that they are not in sympathy with his efforts. The team has been accused from one end of the circuit to the other of playing listless, don't-give-a-damson-plum ball while Huggins apparently has made no attempt to remedy the evil. The club is sinking lower into the subcellar every day and the outlook is decidedly indigo.

The fans will be interested in hearing Mr. Britton's side of the case upon his return home, Monday. Mr. Britton has been sojourning at Atlantic City while hi steam was hitting the bumps.

Last Place Battle On.

Over in Cincinnati, starting Friday, a very important series will begin. The Cardinals and Reds will battle for last place. Our boys have a decided advantage. They possess the cellar by a margin of three and a half games, and can extricate themselves only by winning four in a row from the Reds.

The Cardinals will close their stay in Rhineland Sunday with a double-header. They then hurry home to stage a bargain show Monday with the Cubs. They repeat with a two-ply performance on Tuesday, making six performances in three days.

Steininger May Quit Feds.

Ed Steininger may not be president of the Federal League team of St. Louis, next year. Steininger, who is head of a contracting company, declares the game interferes too much with his business. Arthur Bader has been suggested as his successor. Jack O'Connor will continue as manager, Steininger says.

Minneapolis took the count before St. Paul, 8—4, so Milwaukee still shows the way in the A. A. Louisville salted a victory at the expense of Columbus, and now is right at the heels of the Millers.

Denver Man Is Eager to Buy Cardinal Club

OUT in Denver, Colo., there's a man who wants to buy a big-league franchise and he has his eyes focused on the local National League team. Jimmy McGill, owner of the Denver (Western League) club, is the person who aims to break into the major-league circuit.

He has delivered to Denver four successive pennant winners, or rather will have produced his fourth winner by Sept. 15, and now he's looking for new fields to conquer.

McGill, dispatches say, is coming here to make a bid for the Cardinals and he is said to have sufficient backing to pay the price.

De Oro's Next Opponent to Play "Red" Layton Pocket Billiards Match

Benny Allen of Kansas City, the youthful challenger for the world's pocket billiards championship, now held by Alfredo de Oro, will prepare for his coming joust with the Cuban by playing a 600-ball match with John Layton here at the Rex Hall, starting Monday night and continuing four nights.

Allen will play 150 points each night to 125 for Layton.

OVER 100 PERMITS OUT FOR CITY NEXT TOURNEY

At the closing of the entry list of the municipal tennis tourney Thursday night over 100 applications had been received. Among the entrants is Francis Drew, the 16-year-old boy who made such a showing in the all-comers tournament at Newport recently.

The pairings in the principal class bring together some good players. Roland Hoesy and Drummond Jones have been invited to compete.

Play in the first round must be completed by Sept. 7. Courts at Carondelet, O'Fallon, Fairground and Forest Parks are available for the municipal matches.

HERE'S TO FALL AND WINTER

Our stock is now complete. 1000 styles to select from.

Our Special for Opening
$30 Values
$15
Su't or Overcoat
TO ORDER

Harry Hart
605 N. Broadway
1 Door North of Washington Av.

Uncalled for Suits and Overcoats one half price.

Outing Trains

Saturdays—Sundays

"The Fisherman" leaves St. Louis Saturdays 2:45 p. m.—for Valley Park, Pacific Sullivan, Cuba, St. James, Rolla, Jerome and intermediate stations. Returning arrives St. Louis Sundays at 9:25 p. m.

"Outing Special" leaves St. Louis Saturdays at 3:00 p. m. for Crystal City and intermediate points; returning arrives 6:25 p. m. Leaves Sundays 8:05 a. m. for Gravois, Ten Brook, Morine, Festus, Crystal City, Rushtower, Bilchers, Ste. Genevieve and intermediate points. Returning arr. 8:55 p. m.

A New Train leaves St. Louis Saturdays 1:15 p. m. to Valley Park, Pacific and intermediate points.

Ask for time-table and for our Ozark vacation book today.

Call at 900 Olive St.

Tickets at 900 Olive St., Union Sta. & Tower Grove

FRISCO LINES

Fox-McKnight Tailoring Co.,
615 Pine Street

We Make the Best
$25.00
Suit in America

Choice of 800 Styles

J. P. Fox Fox-McKnight A. R. McKnight

Enjoy an outing the end of this week

Don't confine your summer fun to a *regular* vacation. Get out in the country every week end. Summer is so soon over, anyway. Make the *most* of every outing day in August.

ROCK ISLAND OUTING TRAINS

leave every Saturday; Union Station 2:30 p. m., Vandeventer 2:36 p. m., De Baliviere 2:44 p. m. Low round trip fares. Our booklet "Health and pleasure in the Missouri Hills" illustrates and describes many delightful places. Get a copy today.

Tickets: 703 Olive Street, Union Station & Vandeventer Ave. Sta.

Plan to ride out into the Missouri Hills the end of this week along the

Rock Island

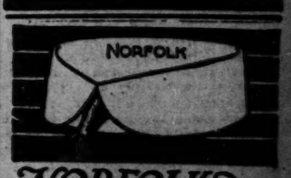

NORFOLK a New ARROW COLLAR

HIGH IN THE BACK AND LOW IN FRONT 2 for 25c

Cluett, Peabody & Co., Inc., Makers

Money to Salaried People

6% a Year. No Commission. To be repaid $1.00 a week for 20 weeks for each $20.00 borrowed.

POOR MAN'S BANK, 710 Chestnut St.

DEATHS.

Death notices, first 8 lines or less, $1; each extra line 15c; memoriams, etc., 25c per line.

DAY—Entered into rest at 3:45 a. m. Friday, Aug. 29, Dr. Everett L. Day, in his thirty-fifth year, beloved husband of Maude M. Day (nee McLaughlin), and dear father of Francis A. and Marjorie B. and dear son of Mrs. Amarilla Day.

Funeral from late residence, 5635 Chamberlain avenue, 2 p. m., Saturday, Aug. 30. Interment Winchester, Ill.

Palmyra, Carlinville and Winchester (Ill.) papers please copy. (c)

DEBUS—Entered into rest, on Wednesday, Aug. 27, 1913, at 12 m., after a short illness, Ida Debus (nee Scharringhausen), dearly beloved wife of Gus. A. Debus and dear sister of Mrs. George C. J. Fisher, Mrs. Charles Neun, Mrs. Will Neun and Mr. William C. Scharringhausen and our dear aunt and sister-in-law, at the age of 49 years 2 months and 7 days.

Funeral will take place on Saturday, Aug. 30, 1913, at 1:30 p. m. from family residence, 2255 Shenandoah avenue, to the New St. Marcus' Cemetery. Relatives and friends invited to attend. (c5)

FRAZIER—Entered into rest on Thursday, Aug. 28, 1913, at 10 p. m., James Frazier, beloved son of James and Edith Frazier (nee Condritt), dear brother of Chester, William, Julia and Marie Frazier, aged 2 months.

Funeral will take place on Saturday, Aug. 30, at 9 a. m., from residence, 4117 Race Course avenue to Concordia Cemetery. Relatives and friends invited. (c)

HAPPE—Entered into rest on Wednesday, Aug. 27, 1913, at 9:45 p. m., Elizabeth Happe (nee Baker), beloved wife of the late Anthony Happe and our dear mother.

Funeral will take place from family residence, 3323 Franklin avenue on Saturday, Aug. 30, 1913, at 2 p. m., to St. Peter's Cemetery.

Friends are respectfully invited.

Louisville (Ky.) and Chicago (Ill.) papers please copy. (c5)

HOOCK—Entered into rest suddenly on Thursday, Aug. 28, 1913, at 5 p. m., Lyman A. Hoock, beloved husband of Ella Hoock (nee Welsert), and our dear son, brother, brother-in-law and son-in-law, in his twenty-fifth year.

Funeral from family residence, 3369 Juniata street, on Saturday, Aug. 30, at 2 p. m. Interment in SS. Peter and Paul's Cemetery.

ILS—Entered into rest, Aloys J. Ils, beloved husband of Marie Ils (nee Benes), father of Frank Anthony, Anna and Lena and dear father-in-law.

Funeral Saturday at 2 p. m., from family residence, 2507 Elliot avenue.

KLEVORN—Entered into rest on Thursday, Aug. 28, 1913, at 1:30 p. m., Julia Klevorn (nee Holtgriefe) relict of Frederick Klevorn, mother of Joseph, Benjamin and Margaret Klevorn, our dear grandmother and great-grandmother.

Funeral will take place from the family residence, 1865 Cass avenue, on Monday, Sept. 1, at 8 a. m., to St. Liborius' Church, thence to Calvary Cemetery. Friends are respectfully invited.

Grand Rapids (Mich.) and Chicago (Ill.) papers please copy. (c)

KRUCK—Suddenly on Thursday, Aug. 28, 1913, Gotlieb Kruck, relict of Katherine Kruck and dear father of Mrs. Nolan Turner and Mrs. John Kirgler, John and Julian Kruck, age 57 years.

Funeral Saturday, Aug. 30, at 2 p. m., from the residence of his daughter, Mrs. Nolan Turner, 1125A Dolman street to St. Paul's Cemetery. Deceased was a member of St. Louis Schwaben Unterstuetzungs Verein and Cement Workers Union Local No. 2. (c)

MORGAN—On Thursday, Aug. 28, 1913, at 10:30 p. m., Charles Morgan, beloved son of Josephine Sheehan (nee Morgan), brother of Mrs. G. Hilmer (nee Morgan), and William Sheehan.

Funeral will take place Saturday, Aug. 30, at 2 o'clock, from residence, 4345 Lucky street, to Visitation Church, thence to Calvary Cemetery. Friends invited to attend.

NIEMEYER—Entered into rest Thursday, Aug. 28, 1913, at 12:15 p. m., after a lingering illness, Elizabeth Niemeyer, dearly beloved daughter of Gertrude Niemeyer (nee Doerr) and the late Jos. Niemeyer, dear sister of Mrs. Jos. Duspina (nee Niemeyer), Joseph Jr., Peter, Bernard, Henry, Michael, Marie, Aloys and Emma Niemeyer and our dear sister-in-law and aunt, at the age of 17 years and 4 months.

Due notice of funeral, from residence, 6428 Virginia avenue, will be given. (c)

NONN—Entered into rest on Thursday, Aug. 28, 1913, at 10 p. m., Fritz Noon, dearly beloved husband of Margaret Noon (nee Hahn), dearly beloved father of Elsie Barron (nee Nonn), Tillie and Antoinette and Fritz Jr., father-in-law of J. W. Barron, dear brother of Otto Noon and Matilda Suhm (nee Nonn), and our dear brother-in-law, aged 57 years 8 months 2 days.

Funeral Sunday, Aug. 31, at 2:30 p. m., from family residence, 2747A Wyoming, to Missouri Crematory. Deceased was a member of St. Louis Eadies' Aid Verein, Good St. Louis Deutscher Militaer Verein, Victor Lodge No. 393, K. of L. H. (c)

O'HEARN—Died at Benbow City, Ill., Aug. 27, at 3 a. m., William O'Hearn, beloved son of the late James and Bridget O'Hearn (nee Kelly), and cousin of William and Bernard Flanigan.

Funeral will take place from the residence of his cousin, William Flanigan, 1468 N. Twenty-first street on Saturday, Aug. 30, at 1:30 p. m., to St. Bridget's Church, thence to Calvary Cemetery.

Boston and Fall River (Mass.) papers please copy. (c)

OCKENFUSS—Entered into rest in her seventy-fifth year, Johanna Ockenfuss, relict of Andrew Ockenfuss and dear sister of Rosa Wenzel and Philip Laumann.

Funeral from residence of her niece, Mrs. Bertha Graves, 4414A St. Louis avenue to Columbia, Ill. Due notice will be given.

Columbia (Ill.) papers please copy. (c)

PARDUE—Entered into rest, after a lingering illness, on Friday, Aug. 29, 1913, at 2:30 a. m., Dr. John P. Pardue, dearly beloved husband of Mattie A. Pardue (nee Adams), and dear father of John L., Belle T., William A. and Theodore M. Pardue, at the age of 61 years.

Due notice of funeral from family residence, Eden place, St. Charles Rock road, will be given in morning papers.

Birmingham (Ala.) and Selma (Ala.) papers please copy. (c)

SCHLANGEN—Entered into rest on Wednesday, Aug. 27, 1913, at 10:45 a. m., after a short illness, Officer John M. Schlangen, beloved husband of Rose Schlangen (nee Runder), dear father of John M. Jr., and Lucille Schlangen, dear son of Mrs. Margaret Schlangen, dear brother of Mrs. Mary Amein, Mrs. Katherine Kersens, Mrs. Rose Wechsmeyer and Mrs. Matilda Werner, and our dear son-in-law, in his forty-first year.

Funeral from the family residence, 1401 North Nineteenth street, on Saturday, Aug. 30, at 8 a. m., to St. Nicholas' Church, thence to Calvary Cemetery. Relatives and friends are invited to attend.

SCHELLMANN—Entered into rest after a lingering illness, on Aug. 29, 1912, at 7 a. m. Mary Schellmann (nee Prud'Homme), beloved wife of Fred. F. Schellmann, dear mother of Louis Schellmann, Mrs. Bert Kinney (nee Schellmann), Mercedes Schellmann and Mrs. Chas. Casey (nee Schellmann), and our dear mother-in-law and grandmother, at the age of 60 years.

Due notice of funeral will be given, from residence, 3500 Nebraska av. (c)

Grand Side **PEETZ BROS.** Victor 400

Funeral Chapel, 2700 Lafayette av. No charge for Funeral Chapel. (c55)

DEATHS.

SPIEKERMAN—Entered into rest on Friday, Aug. 29, 1913, Capt. Bernard Edward Spiekerman, beloved husband of Hortense Brackett Spiekerman, dear brother of Emma Spiekerman of St. Louis, B. Frank Spiekerman of Greenwich, Conn., and son of the late Henry and Mary Spiekerman, aged 54 years.

Notice of funeral later. (c)

VREDENBURGH—Entered into rest on Thursday, Aug. 28, 1913, at 4:15 a. m., Jane Vredenburgh (nee Melville), beloved wife of the late A. W. Vredenburgh, dear mother of Violet, Walter and Addie Kraleman (nee Vredenburgh) and our dear grandmother, aged 76 years.

Funeral from the Leidner Chapel, 2223 St. Louis avenue, Saturday, Aug. 30, at 2 p. m.

Philadelphia, New York and New Jersey papers please copy. (c5)

WEBER—Entered into rest Friday, Aug. 29, 1913, at 12:05 a. m., Julius J. Weber, after a lingering illness, at the age of 50 years, 11 months and 27 days, dearly beloved husband of Minnie Weber (nee Fredericks), and dear father of Fred, Adelbe Lais (nee Weber), and Albert Weber, and father-in-law of Louis Lais.

Funeral will take place Monday, Sept. 1, at 2 p. m., from family residence, 1921 Utah street, thence to Old St. Marcus Cemetery. (c7)

WELCH—Suddenly, at Keokuk, Io., on Tuesday, Aug. 19, 1913, Edith Pearl Welch, of 1720 Longfellow boulevard, beloved wife of William T. Welch (deceased), daughter of Mrs. William Somers of McLeansboro, Ill., sister of Harry and Dexter Heady.

Notice of funeral later. Deceased was a member of Martha Washington Rebekah Lodge No. 45. (c)

WELCH—Suddenly, at Keokuk, Io., on Tuesday, Aug. 19, 1913, William T. Welch of 1720 Longfellow boulevard, beloved husband of Edith P. Welch (deceased), dear brother of Mrs. Hooper W. Warren and John H. Welch.

Notice of funeral later. Deceased was a member of Excelsior Lodge No. 18, I. O. O. F.; Martha Washington Rebekah Lodge No. 45, and Modern Woodmen of America, Camp No. 3680. (c5)

Bell, Forest 281. Kinloch, Delmar 763.

GERAGHTY, UNDERTAKER

1821-23 Easton av.: union (c80

BIDS WANTED

ATTENTION, STONE CARVERS—Wanted, bids on carving approximately 700 lineal feet of 6-inch egg and dart and 1¼-inch bead and reel, in Tavernelle marble (similar to Bettechini); interior jobs; will furnish chair hammers. Andrea Stone and Marble Co., Milwaukee, Wis. (5c)

Personal

Solid agate, 15c line; business personals, 25c line. Minimum, 2 lines. Full amounts must accompany orders by mail.

PERSONAL—Gertrude: Meet at drug store corner, tomorrow noon, where we last met. E.

PERSONAL—Any parties witnessing accident on Geyer av., near Texas, between wagon and street car, address Box W-153, Post-Dispatch.

Lost and Found

Solid agate, 15c line; minimum 20c.

LOST

AUTOMOBILE TOP BOOT—Lost, Phone Forest 401 or Delmar 558; reward.

AUTOMOBILE LICENSE—Lost; tag "D5," under will be rewarded by returning to Haisey Automobile Co., 3018 Olive st. (c)

BAR PIN—Lost, gold carved, on Market car or in Famous-Barr, Tuesday; reward. Phone Grand 1937M.

BREASTPIN—Lost; Thursday; gold round, initials in center; reward. Room 1507 Pierce Bldg. (c)

BOOK—Lost, Public Library book, Page car, Thursday morning, 8 o'clock. Call Olive 7147. (c)

BROOCH—Lost, with diamond in center, on way to Sts. Peter and Paul Cemetery. Reward if returned to 3435A Arsenal st. (c5)

COW AND HEIFER—Lost, from 6436 Hobart; phone Cabany 1829J. (c)

CUFF BUTTON—Lost, gold, Tuesday evening; reward. 3527 California. (c)

CUFF BUTTON—Lost; gold; with initials E. C.; Wednesday evening; reward. Phone Cabany 1677. (c5)

DIAMOND—Lost; and heart with emerald and diamonds; reward. Box W-165, Post-Dispatch.

DOG—Lost, fox farrier, brown spot on eye and tail; reward. 3618 Michigan.

DOG—Lost; white poodle; answers to name Teddy; reward. 2729 Russell.

DOG—Lost, black shepherd, with white feet; answers to name of Ted. Return to 1722 Goode and get reward.

DRESS—Lost, in Nugents', Friday a. m. Lady is known who picked it up. Return to Lost and Found Bureau, at Nugents'

MAN who picked up dog from 4138 Delmar, is known. If returned at once, no questions will be asked. If not returned, arrest will follow.

FOLDER—Lost, containing kodak pictures, near Grand and St. Louis. Please call Lindell 3287R.

GLASSES—Lost, pair, on Robert, between Michigan and Virginia; reward. A. Mueller, Bates and Virginia.

GRIP—Lost, small hand grip at Delmar Garden. Finder write George Curry, 4132 Sarny.

LOCKET—Lost, gold, with diamond and chain, in or near Benton Park; reward. 1621 S. Broadway.

LOST—Black seal money wallet, 2127 Franklin, 1:17 Saturday night, while boarding Delmar car, corner Olive and Taylor av.; contents as follows: Membership card Missouri Athletic Club; Business Men's League, Missouri Fish and Game League, Humane Society, hunter's license for 1913. Dr. Sayman's business card and some other valuable papers and information; $100 for its return to the office of T. M. Sayman, 2127 Franklin. (c6)

MESH BAG—Lost, on Grand car, about 8 p. m. Tuesday; contained rosary and other articles. 3439 Lawton. G. O'Sell. (c)

PIN—Lost, gold beauty pin, engraved E. M. Phone Victor 2297L.

PIN—Lost, 2-diamond sunburst, Aug. 28, Washington car, Grand and 3d; reward. Box W-117, Post-Dispatch.

PIN—Lost; party who found Eastern Star pin between Delmar Garden and Hamilton av., please return to main office, Courthouse, reward.

PLUME—Lost, brown; tan end; return 1571 Montclair; reward.

PURSE—Lost; mesh; on Union car; reward. Return to 619 N. Sarah st. Central 6317

RINGS—Lost, two diamond rings, tied in handkerchief, Wednesday, vicinity of Tower Grove Park and 4100 Flad. Return to 4172A Flad and receive reward. (c)

SATCHEL—Lost; on Iron Mountain train, coming to St. Louis; russet color, with fishing paraphanalia, etc.; good reward. Return to William H. Tonges, 2905 N. 25th.

SCARF—Lost, silk, on west-bound Natural Bridge car, Aug. 26, about 8:30 p. m. 3879A Ohio.

UMBRELLA—Lost, blue silk, ivory handle. Return to 717 Chestnut for reward.

WATCH—Lost, gold, about middle of July; name inside. Reward if returned to 5583 Vernon av.

WATCH—Lost, lady's gold, and bead fob, on Delmar or bike cars, between 4 and 5:30. Liberal reward if returned to 907 N. Jefferson.

WILL party who picked up watch and fob, with monogram: E. V. R., Tuesday, on Broadway, kindly return same to Henry Quellmalz Lumber and Mfg., 245 Kosciusko and receive reward. (c7)

FOUND

KEYS—Found; on 6th and Olive. Call Lost and Found Bureau, Post-Dispatch.

ARTICLES FOUND AT UNION STATION, lady's jacket, handkerchief, dress suit case, Frisco excess book, pair of broken eyeglasses. Awaiting owners at baggage room.

ARTICLES FOUND BY POLICE.

KEY—Found, 30th and Mallinckrodt, Fifth District.

MOTOR CYCLE LICENSE—No. 1913, found McCausland, near Wye, Mounted District.

AUTOMOBILE TIRE—Old; found 23d and Mullanphy, Fifth District.

PURSE—Black silk, bottom trimmed with white gauze; collar trimmed with lace; found Sarah and West Belle, Tenth District.

Employment Wanted

Solid agate, 5c line; business notices, publisher's option, 10c line; minimum, 2 lines.

MALE

AUTOMOBILE MAN—A No. 1, wants driving or repairing; 7 years experience, best of references. McDaniel, 3216 Bell.

BARTENDER—Sit.; am at present employed, but would like to change; best of references. Box W-42, Post-Dis. (7)

BARTENDER—Sit. by young man; honest, reliable, sober, fast; own porter; South Side preferred. Box W-206, Post-Dis.

SITUATIONS WANTED—MALE

BOOKKEEPER—Sit. by experienced steno and office man; good references; small salary. 2150 Iowa. (c5)

BOY—17, desires position in auto repair shop. J. Kampeter, 4436 Penrose. (c)

CARPENTER—Sit.; nonunion; good workman; reasonable. Hollis, Lindell 623.

CHAUFFEUR—Sit. by first-class; own repairing; any car. E. F. Kimmel, 2125 S. Prairie av. (7)

CHAUFFEUR—Wishes position on light delivery truck; sober, reliable and competent, is working at present for private family but wishes a change; can furnish A1 city references. Box W-197, Post-Dispatch. (80)

CHAUFFEUR—Sit. by married man, age 32; strictly sober; best references; do own repairs; private family; also other work; write Jerome Fette, 2570 S. 7th st. (5)

CHAUFFEUR—Sit. by strictly honest, sober and reliable young man; can drive and keep in repair any make of car; strictly first-class in every respect; can furnish best city references. Call Delmar 2046 and leave word, or address W. A. Byrd, 3929 Delmar. (c)

CHEF—Sit. by colored; sober and reliable; wife first-class on cakes, rolls and salads. Bob Carlton, 4519 Washington bl.

CLERK—Sit. by young man in retail hardware store; experienced and capable of taking charge; at present employed. Box H-222, Post-Dispatch. (6)

COOK—Sit. by first-class colored; best references. Lindell 1249. 4210 Finney av.

COOK—Sit. by colored, male, boarding house or private family; references. Williams, Olive 1438.

DETECTIVE—Graduate of C. P. Ludwig School, desires a position with a detective agency. Box H-258, Post-Dis.

DRAFTSMAN—Wants major, tracings, plans to execute at short notice. Box W-47, Post-Dispatch. (6)

DRAFTSMAN—Mechanical; young man; varied practical experience; technical graduate. Box W-144, Post-Dispatch. (5)

DRUG CLERK—Sit. of any kind by junior; good soda man. Box H-204, Post-Dis. (7)

DRUGGIST—Sit.; registered, college graduate, as manager; West End store preferred. Box W-97, Post-Dispatch. (96)

FOREMAN—Sit., where he would have charge of low pressure steam plant. Box W-70, Post-Dispatch. (5)

GARDENER—Wants all kinds of jobs by day or jobs. S. Beer, 4320 St. Louis. (6)

GROCERY CLERK—Sit.; 5 years' experience; can furnish best references. Box W-182, Post-Dispatch. (6)

HOTEL CLERK—Sit.; 3 years' experience; best references. Box H-247, Post-Dis.

HOUSEMAN—Sit. by colored; first-class references. Oscar Moore, 3064 Marrice.

JANITOR—Sit. by first-class, colored. 2717 Franklin.

JANITOR—Job as janitor; good furnace man. Hampton, 118 S. Channing, after 6 p. m. (96)

MACHINIST—Sit.; maintenance; take charge of machinery in factory. Box W-17, Post-Dispatch. (89)

MAN—Sit. by young man as porter, $10 week. Morris Rudd, 4302 Fairfax. (5)

MAN—Sit. to attend bar and grocery clerk; A1 refs. Box W-125, P.-D. (5)

MAN—Young, married, wants work trucking or in warehouse or any other kind of work. Box W-35, Post-Dispatch. (6)

MAN AND WIFE—Sit.; man handy with tools, woman good cook; best of references. Box W-193, Post-Dispatch. (96)

MAN—Sit. by reliable, intelligent and respectable colored; prefer apartment; best references. Box W-201, Post-Dis.

MAN—Young, wishes employment of any kind; married; must have work. Box W-174, Post-Dispatch. (6)

MAN—Sit. by colored, to take housework around house. Apply 907 N. Cardinal, 6:30 p. m.

MAN AND WIFE—Sit. by colored couple; experienced in flowers, lawn, furnace, general work. Anthony Bond. (c5)

MAN—Young, 22 years of age, wishes work; well educated. Box W-28, Post-Dispatch. (7)

MAN—Sit. by married, of evenings, 8 to 12, in machine shop; lately taking care of automobile in private family; handy with tools. Address E. B. P., 1514A Prairie. (6)

MAN—Young, 23 years old, desires position to work evenings; can do bookkeeping or other clerical work. Box W-150, Post-Dispatch. (7)

MAN—Intelligent, young, 27, speaking English, German, Russian, Polish and Italian, would like position as interpreter, accountant, some office position or hotel clerk; good salesman. Box W-214, Post-Dispatch. (6)

MAN—Sit. by a man of good education and habits; office or outside work; trustworthy in any confidential position; speaks and writes English and German correctly. Box W-205, Post-Dispatch. (6)

MAN—Sit.: 10 years in retail, 15 years in jobbing and manufacturing business, traveling 10 years; desires position as head for efficient service; can meet requirements in most any department, jobbing or manufacturing preferred; references if required. Box F-264 Post-Dispatch. (c5)

MAN—Young, 27, student of medicine, speaks English, German, Servian, Polish and Bulgarian, wishes position; can give best references. Box W-66, Post-Dispatch. (5)

MEAT CUTTER—Sit.; references furnished. F. C. Killan, 1312A Montgomery. (c)

PAINTERS—Sits. by painters and paper hangers; we do first-class work; reasonable. Central 9003L, Benton 937L. (65)

PHARMACIST—Sit. by registered, in suburban town. Box H-249, Post-Dis. (5d)

SALESMAN—Experienced city, at present employed, desires a change; can furnish references. E. E. C., 1557 Baugh av., East St. Louis. (7)

SALESMAN—Sit., or agent; speaks 12 languages (Luthenish, Polish, Slavish, Austria, Russian, English); good references; 5 years' experience. Box W-53, Post-Dispatch. (7)

SALESMAN—Sit. for plumbing supplies or sanitary or other specialty having merit; all the qualities which go to make up a high-grade salesman; excellent references; territory preferred, Michigan, Indiana, Ohio, Illinois. Address Sanitary Engineer, 3744 Olive st., St. Louis city.

SALESMAN — High-grade, experienced, specialty, would like to connect with live St. Louis firm; general or special line; have wide acquaintance with retail grocers; can get results; first-class references. Box W-64, Post-Dispatch. (96)

STABLEMAN—Sit. by expert; best references. Box H-49, Post-Dispatch. (6)

WHEELWRIGHT—Who is capable of doing first-class work. Firestone Tire and Rubber Co., 3201 Locust st. (c5)

WORK WANTED.

By a responsible man; to take care of an invalid man; anywhere; best of references furnished. Box W-48, Post-Dispatch. (5)

SITUATIONS WANTED—FEMALE

ADDING MACHINE OPERATOR—Expert, with own machine, wants temporary position. Box B-273, Post-Dispatch. (6)

CASHIER—Sit. by young lady with experience; can give references. Beulah Whitley, 4327 Swan. (5)

CHAMBERMAID—Sit. by colored girl, in hotel. Bomont 2014R.

COOK—Sit. by two neat Southern sisters as cook and maid. Bomont 754; city refs.

HOUSEGIRL—Sit. by Bohemian girl for general housework in Bohemian family. 1221 Geyer av. (5)

HOUSEGIRL—Sit. by good girl for general housework; no laundry; neighborhood preferred; references. 6439 Bartmer av.

HOUSEGIRL—Sit. by colored for housework half days only. Ella Charleston, Lindell 1769L or 4250 Cote Brilliante av.

HOUSEKEEPER—Sit. by reliable girl, or in rooming house. Call 2318 Hickory.

HOUSEKEEPER—German woman with child would like position. 1818 S. Jefferson.

HOUSEKEEPER—Sit. by middle-aged lady in good home. Miss Rose, 4434 Easton av.

HOUSEKEEPER—Sit. by woman, 29 years old. Mrs. Wilcox, 1113 S. 11th.

HOUSEKEEPER—Sit.; lady would like to have employment. Miss Peeters, 718 N. Garrison.

HOUSEKEEPER—Lady with little girl 5 years old wishes position; good home; good cook and first-class housekeeper. Box W-215, Post-Dispatch. (7)

HOUSEKEEPER—Efficient woman, ability and experience, desires position as housekeeper in hotel; can furnish best references. Box B-193, Post-Dis. (96)

LADY—Sit. by young lady with some experience; stenographer; salary $7. Box W-208, Post-Dispatch. (6)

LAUNDRESS—Wants small bundles and curtains to do at home. Box W-27, P.-D. (5d)

LAUNDRESS—Sit. by first-class white; Monday and Tuesday. Bomont 1745W.

LAUNDRESS—Wants bundles to bring home; write card. Annie Ponds, 2611 Market pl.

LAUNDRESS—To take bundle home. Apply 1243 Oak court.

LAUNDRESS—Sit. by Southern girl. Call or write. 718 N. Jefferson av.

LAUNDRESS—Colored, wants bundles to take home; also lace curtains. L. Singleton, 3119 Fair.

LAUNDRESS—Sit. by white refiance, does good work; large yard; wants bundles to bring home. Bomont 750. (6)

LAUNDRESS—Sit. first two days of week out or bring home. Louisa Phillips, 1613 Morgan.

LAUNDRESS—Sit.; laundry work by day; satisfaction; references. Write Annie Lankford, 2707A La Salle.

LAUNDRESS—Sit. by colored; or gleaning; Wednesday, Thursday, Friday. 2933 Pine. Brownie. (6)

MAID—Colored girl. Bomont 887.

MAID—Sit. by reliable, colored, in office or private family; no cooking; write. 4002 Finney.

MANICURIST—Sit. by young lady, experienced manicurist or cashier, odeon. Box W-164, Post-Dispatch. (5)

MILLINERY TRIMMER—Position by first-class; commanding considerable trade. Box W-19, Post-Dispatch. (7)

SITUATIONS WANTED—FEMALE

NURSE—Lady wishes position for one or more children. Miss Rose, 4434 Easton av.

WOMAN—Sit. for kitchen work or cleanwashing. Miss Lois Worrell, 216 Cedar. (5)

WOMAN—Sit. by colored; cleaning by day or by week; good worker. Bomont 1771L.

WOMAN—Wants cleaning by day, or laundry work. Call Cabany 1906W, Delmar 2280.

WOMAN—Sit. by German; general housework. 3121 Lucas.

WOMAN—Wants one room; would like to do chores night and morning for rent; by nice woman. Lindell 3332.

WOMAN—Young, experienced on sewing, would like position with dressmaker. Box W-98, Post-Dispatch. (96)

WOMAN—Sit. to work in exchange for husband's room and board. Box W-178, Post-Dispatch.

Help Wanted

Solid agate, 10c line, except agents, salesmen, canvassers, solicitors; mail orders 15c line; minimum, 2 lines.

MALE

ADVERTISING MAN — Familiar with dry goods; also dry goods salesman. PENNY & GENTLES, D. G. CO. (c96)

APPRENTICE—Horseshoer's; one having some experience; steady job; good wages to industrious young man. 4088 Easton. (c7)

AUTOMOBILE WASHER—Must be A1 and have good references; apply at once. Cabanne Motor Car Co., 526 De Baliviere.

AUTOMOBILE BRASS POLISHER — Who has had experience in garage work only; must furnish references; apply at once. Cabanne Motor Car Co., 526 De Baliviere. (c)

BARBER—Satudry; $5. 706 Market st.

BARBER—Saturday; $5. 2519 Marcus.

BARBER—For Saturday. 2221 Chouteau.

BARBER—Saturday; $5 guaranteed. 1506 S. 39th; Park av. car.

BARBER—For Friday and Saturday; $5. 3102 Chouteau.

BARBER—For Saturday; $4 guaranteed. 1059 N. Broadway.

BARBER—For Saturday; $4 guaranteed. 1911 Market.

BARBER—Saturdays; $4 guaranteed; 60 per cent all over $6.00. 1317 Franklin av.

BARBER—Good; for Saturday; steady job, included. 1302 Nebraska.

BARBER—For saturday, 11 to 11; $4 guaranteed. 4102 Olive.

BARBER—For two weeks; $15 guaranteed. 509 N. Sarah; probably permanent.

BARBER—Experienced; evening and Saturday; bring references. 2508 State st. East St. Louis.

BARREL HEADERS, Trimmers, Raisers and Stave Jointers. Apply INTERSTATE COOPERAGE CO., Madison, Ill. (c8)

BENCH HANDS—Thomsen Planing Mill Co., 1700 Hodiamont. (c)

BIDS Wtd.—On granitoid sidewalk, 800 feet; grading, 200 yards. John Breen, 7301 Florissant av.

BLACKSMITHS—BLACKSMITH HELPERS, HAMMERSMITHS, HAMMER BOYS, HEATERS, PIPEFITTERS AND HELPERS, PLANER AND SHAPER BOYS, FOR MACHINE SHOP; ELECTRICIANS FOR CAR WIRING AND CONDUIT WORK. ST. LOUIS CAR CO., 8000 N. BROADWAY. (c8)

BODY FINISHERS—Experienced, in paint shop. Lilly Carriage Co., Memphis, Tenn.

BOY—16 years, work in grocery. 3514 Olive.

BOY—Enderle Drug Co., 801 Pine.

BOY—Strong, German; apply 715 Washington. (c)

BOY—About 16, to work in drug store. 1028 S. Grand.

BOY—At once. American Shoe Stock Co., 2631 La Salle. (c)

BOY—About 17, to make himself generally useful in wholesale house. Box W-216, P.-D.

BOY—To work in grocery store; 19 years. 1214 Barton av.

BOY—Good, to work in drug store. Apply 1200 Hodiamont.

BOY—To work in candy store, to learn candymaking. 608 N. Taylor.

BOY—About 15, in men's furnishing goods store; state references. 510 N. 18th st.

BOY—To work in drug store; one living in neighborhood preferred. 4100 Russell. (7)

BOY—14 to 16 years; for general office work. Box E-89, Post-Dispatch. (c)

BOY—To work in drug store. Grand and Gravois.

BOY—Age 16. Inquire Supply and Mfg. Co., 1815 Festalozzi.

BOY—To learn jewelry business. 2920 Gravois av.

BOY—Colored, over 16, for porter work. Apply 509 N. Broadway, 2d floor. (c)

BOY—White, 16 to 18 years. Ziegler-Steinpoulson Mfg. Co., 1105 Washington. (c)

BOYS—To work in can factory; must be 16. Supply Can Co., 2010 Mullanphy. (c)

BOY—Experienced, for drug store. 4301 Easton.

BOY—Of 14, for drug store. 2263 S. King's highway, near Old Manchester rd.

BOYS—Over 17 years old, steady work, good wages. Evens & Howard Fire Brick Co., Gregg Station.

BOY—About 16 years old, with good education; excellent opportunity for advancement. 705 Piere Bldg. (c)

BOYS—Young; apply with references. Ely & Walker Neckwear Factory, 16th and Locust. (c)

BOY—Of good family to learn cutting of ladies' skirts. Styleflt Skirt, 703 Lucas. (c)

BOY—Colored, for general housework; steady position; must have good references. 4242 Lindell.

BOY—To run errands; must be 16 or over. Roberts & Heineman, 902 Washington, 5th floor. (c)

BOY—Strong, 17 years of age, to help in laundry and on wagon. Apply West End Laundry, 4375 Finney.

BOY—To deliver bundles and work around store; must be 15 years old. 1204 S. Broadway. (c)

BOY—To work around plumbing shop; experience unnecessary; apply Saturday morning. 3660 Easton.

BOY—Good, to work in drug store before and after school; must live and go to school near store; good chance to learn. California and Shenandoah.

BOY—Strong; to run errands and learn printing business. Burgess Printing Co., 702 Benoist Bldg. (c)

BOY—Good, to work in stock room, wholesale clothing house; apply between 2 and 4 Knickerbocker Clothing Co., 1006 Washington.

BOYS—2 or 3 nice, neat, 16 years old, to learn the hardware business; references required. Apply Shapleigh Hrrdware Co., 4th and Washington. (c)

BOY—16 to 18, for general office assistant; $6 to $8 per week; exceptional opportunities for boy of good habits and a little better than average ability; must have had at least two years' high-school education; write fully, giving references and previous experience. Box E-88, Post-Dis. (7)

BOYS — Wagon and errand; must be 14 years old. Apply Superintendent, B. NUGENT & BRO. D. G. CO.

BOYS—Strong, delivery dept., 16 years; clear handwriting necessary. PENNY & GENTLES, Broadway and Morgan. (c)

BRASS FURNACE TENDER—Superior Brass Mfg. Co., 106 S. 8th. (c)

BUSHELMEN—Two, experienced. Apply between 8 and 8:30 a. m. Well Clothing Co., 8th and Washington. (c)

CAN SHIPPER—Experienced man. Apply W-208, Union Biscuit Co. (c)

CARPENTER—Nonunion. 1650 S. Jefferson, rear, 5 p. m. (c)

CARPENTER—With building experience. Main and Clinton.

CARPENTER—Experienced flask carpenter, understands the making of follow boards and altering patterns and general work around foundry; good wages to right man. Tower Grove Foundry, 4438 Hunt. (c8)

CAR CARPENTERS—And car repairers. Apply 2800 De Kalb st. (c8)

COLLECTOR—Experienced, and salesman, with references. Box W-206, Post-Dis.

COOK—Man, for hotel during fair; four days, Sept. 2 to 5; give terms and references. A. Kuhne, Troy, Mo.

COPYHOLDER—Myerson Printing Co., 3d and Chestnut.

CROSSING AND FROG BUILDER—Steady work; state age and experience. Conley Frog and Switch Co., Memphis, Tenn. (14)

CYLINDER GRINDER HAND—Experienced. Metal Trades Association, 402 Odd Fellows' Bldg. (c)

DISHWASHER—1508 S. 39th; Park av. car.

DISHWASHER—For restaurant; must be active man. 322 S. 2d.

DRIVER—Man for West End laundry route; salary and commission; cash bond required. Box H-270, Post-Dispatch. (c)

HELP WANTED—MALE

DRIVER—Experienced, who is sober, competent, reliable, who understands how to care for horses; salary $15 week. 21st and Pine. (c)

DRUG CLERK—Junior, about 2 years' experience. 1400 Olive.

DRUG CLERK—Registered; city references; good salary. 1925 N. Grand.

DRUGGIST—A young man to learn the retail drug business; give references. Box H-235, Post-Dispatch. (7)

DRUG CLERK—Good junior; one who takes interest in his profession. California and Shenandoah.

ENGINEER—Licensed, temporary job; apply to Mr. Withrow, 1411 Locust st., today.

ERRAND BOY—For drug store. 6156 Delmar.

ERRAND BOY—P. Fransel, 420 Market st., fourth floor.

ERRAND BOY—Apply Buschart Bros. Prtg. Co., 1522 Locust. (c)

FARMHAND—To work on farm near city; good wages. Watts R. E. Co., 821 Chestnut st. (c)

GRANITOID FINISHERS—And laborers, in the morning. Hebert and Jefferson. (c)

FOREMAN—For punch press room; man experienced in operating blanking and forming dies producing small work; $25 per week; steady employment. Irving-Pitt Manufacturing Co., Kansas City, Mo. (c7)

GROCERY CLERK—Call before 8 a. m. 4500 Easton. (c)

HARDWARE MAN—Experienced; first-class references required. Apply Friday at 823 N. 6th. (c)

HELPERS AND RIVETERS—Twenty, Township Supply Co., 23d and Papin. (c6)

ICE DRIVER—Also to haul coal. 3805 Easton. (c)

INLAND MACHINE WORKS

4671 Greer, wants two lathe hands on small, accurate work. (c)

JANITOR—For small West End apartment; salary $20 month, with two living rooms, heat, light and fuel; opportunity to secure janitorship for another building; state white or colored. Box W-264, Post-Dispatch.

LABORERS—Brick yard. Apply Parker-Russell M. & M. Co., 3300 Morgantord. (c8)

LABORERS—For brick yard; steady work. Evens & Howard Fire Brick Co., Gregg Station. (c8)

LABORERS—For planing mill. Apply 2800 De Kalb st. (c8)

LEATHER MAN—Sample case; one who can cover cameras; permanent position. National Camera Co., 905 Lucas. (c)

LINEMAN—Apply American Light and Power Co., St. Charles, Mo. (7)

LUMBER PILERS—Experienced. Apply at Fehlig Bros. Box Co., 1909 Wash st. (c)

LUNCH MAN—Ehrman's Buffet, 3564 Olive.

MACHINISTS—First-class, floor hand. Metal Trades Association, 402 Odd Fellows' Bldg. (c)

MACHINE HANDS—To operate on sash and door machines; one who can lay out work preferred. Schaefer Bros. Building Supply Co., 4015 Easton av.

MAN—To lay hollow tile. Cabany 3109. (c)

MAN—Reliable, honest, young, to work in grocery. 2804 California. (96)

MAN—Young; good opportunity to advance in piano business. Box W-250, P.-D.

MAN—Repair secondhand furniture; also waiter. 1st bl.

MAN—To work on suburban place. F. X. Groschan, 811 Chestnut.

MAN—Experienced, allround, to take charge restaurant, night. 4362 St. Louis.

MAN—Young, 17 years of age, for machine shop. Western Screw Products Co., 3200 S. 7th st. (c6)

MAN—Experienced, young; first-class hustler, for photo postal store. Pruss, 1825 Market.

MAN—Young, office assistant; must be accurate in figures and have clean record. Box W-101, Post-Dispatch.

MAN—For office and outside work; must have good knowledge of shop work; $65 per month start. Box H-253, Post-Dispatch. (c)

MAN—Experienced, on custom made vests; $20 to $25 week; steady work. J. Cohen, 1214 Carr. (c)

MAN—Bright, hust

HOUSEHOLD GOODS FOR SALE

BED—For sale, dark oak upright folding bed. 3062 Kossuth av.

BEDS—Beautiful brass, Axminster rugs, davenport, piano, massive parlor suite, desks, library table, bedroom, dining furniture, paintings, diabes, draperies, contents of beautifully furnished home; cheap; immediately. 4102 McPherson. (5)

BEDS—Almost new, brass and Vernis Martin beds; dressers, chiffoniers, leather davenport, handsome rugs, high-grade piano, beautiful library table; very handsome genuine leather mahogany parlor suite; elegant dining furniture; entire contents of our beautiful home; sell separately; rare chance to get some beautiful furniture cheap; call immediately; house for sale. 4212 Washington bl. (3)

DINING SET—For sale; golden oak; $15; square piano; Charter Oak range, with waterback; $10. 2920 Gravois av.

FOLDING BED—For sale; iron; sanitary couch, seashest and water heater. 1465 Laurel.

FURNITURE—For sale, contents of 3-room flat. 1430A Burd av.

FURNITURE—For sale; 3 rooms; sell separate; no dealers. 3644A Hebert.

FURNITURE—For sale; fine; including piano. Tyler 3084R. (c)

FURNITURE—For sale; furnishings of 6 room apartment; private party; no dealers. Cabany 6083.

FURNITURE—For sale, of 3-room flat; $50; bargain; leaving city. Call at once. 4425A Pershing.

FURNITURE—For sale; bargains are getting better all the time. Save money and visit the Economy Store at the s. e. corner 12th and Walnut before making your purchases. No matter what you intend to furnish, house, flat, hotel, or fill in an odd piece or two, we can save you from one-fourth to one-half. All we ask is a look at our goods and our prices will convince you. No trouble to show goods. Our fall goods are coming in and we must make room. Upright folding bed, 1846; French plate mirror, in golden oak or mahogany finish, $12.35; golden oak mantel bed with 2-inch woven wire spring, $5.40; iron beds, all sizes and colors, as low as $1.20; woven wire springs, 65c; all-moss mattresses, $3; 3-piece parlor suite, mahogany frame, $8.95; 5-piece parlor suits oak, walnut and mahogany frames, $12.85; square pianos, $10; leather upholstered rockers, $1.50 each; oval parlor settees, $3.15; parlor tables, all finishes, $1.35; library tables, golden oak and early English, size 24x36, good and strong, $2.90; Morris chair, adjustable backs, mocoquine cushions, $5.25; genuine leather couches, tufted top, best tempered steel wire springs, $21.60; duo beds, all finishes, make a full-size bed when open, a handsome davenport when closed, with nice felt mattresses, $23.85; 9-piece dining-room suites, in golden oak, $16.25; 4-hole cook stoves, $5.40; hotel range (Quick Meal), 6-hole, for coal, $15; ranges for gas, gasoline and kerosene, fitted with 2 warming closets, $55 (regular price $110, guaranteed in every way. Wilson heater, $5.20; go-carts, $1.50; double-door wardrobes, large and roomy, as low as $6; kitchen cabinets, 2 drawers, 2 bins and bread board, $4.25; couches as low as $2; sanitary davenettes, $3; combination bookcases and desks, $5; children's cribs with drop sides, $6.15; bachelor chifforobes (a lot a prompt-buyer wanted to turn into money), $3.95; real quick, $12.85; packing boxes, 25c; piano boxes (delivered), $1; barrels for packing, 25c; big bargain circular sent free. Walker Furniture Co., cor. 12th and Walnut sts., opposite city hall. (c)

GAS HEATER—For sale, for heating tank in kitchen, Cabany 3456A.

PARLOR SET—For sale; 6-piece; walnut; slightly worn; price $7. 3826 McRee av.

PARLOR SUIT—For sale, cheap; fine, black leather, mahogany. 3500 S. Main.

RANGE—For sale; Detroit Jewel, almost new; cheap. 3713 Bell av.

RANGE—For sale, Home Comfort, 6-hole, $10; Morris chair, etc., $5. 5923 Horton pl.

RUGS—Almost new, handsome Axminster and velvet rugs; also household goods, very cheap; sell immediately. 4213 Washington. (5)

RUGS—For sale, and carpets, new and second-hand; largest assortment, lowest prices. Big Chief Carpet Cleaning Co., 3624 Olive. Both phones. (c8)

WARDROBES—For sale, $5; sideboards, $3; gas ranges, $7; dressers, $2; pianos, $3; beds, cheap. 4701 Ellis. (c60)

Special Sale of Sample Furniture

Bought from the St. Louis manufacturers at the Exposition Bldg.; all up-to-date furniture, all classy and snappy styles in bedroom, dining room and parlor, at a saving of 40 per cent below wholesale prices; also lots of goods sold to pay storage charges. We keep slightly used furniture. When you want to move, pack, ship or store, call

EDWARD P. LANGAN FURN. CO.,
Credit extended. 2004 Market st.
Bomont 398, Central 8053. (c14)

GOING OUT OF BUSINESS

Our lease runs out in 30 days; in one short month we must dispose of our entire stock of furniture, carpets, stoves and ranges; so come and see for yourself; a sale like this happens but once in a lifetime. Chiffoniers, $4.50; 9-piece dining room suites, $18; buffets, $8; dining tables, $3; iron beds, 50c; davenports, $15; parlor suits, $10.50; ranges, $12; rugs, $2 up. Don't miss it. SAMPLE FURNITURE CO.,
2333 Chouteau av. (c63)

MISCELLANEOUS FOR SALE

BUTCHER BLOCKS—For sale; roots, scales, sausage machinery, slaughter house outfits, aprons, coats, meat refrigerators, meat racks, counters, etc.; largest assortment; lowest prices in the city. Husaman, 1018-1020 N. Broadway. (c60)

CULLET—Or broken glass for sale. Apply 2504 S. 8d. Both phones.

FANS—For sale or rent; secondhand; a. c. and d. c. motors; wiring, repairing and installing. Lemp Electric Co., 1123 Market. (c30)

FAIRE—Handsome 3-piece mission fire screen, will sell for $20; like new; also household furniture. Oilman, 1443 N. 22d.

ICEBOXES—For sale; for meat markets, groceries, hotels and restaurants; largest variety and lowest prices. Hussman, 1018-1020 N. Broadway. (c60)

MOVING PICTURE Machines, films, chairs, supplies and all kinds of show goods bought and sold. W. L. Temme, 604 Chestnut st. (c71)

NEW city map, just out, showing route of every automobile line, every street indexed and numbered; prepaid 25c. Foster 410 Washington av. (c8)

PIANO-PLAYER—For sale; Cecilian; and 65 rolls of good music; make offer. Bomont 3-468. Post-Dispatch. (6)

POOL TABLES—For sale or rent, 3 Brunswick; cash or time. Bob Simon, 1323 Market.

SODA FOUNTAIN—For sale; other confectionery fixtures at half price. Mercantile Easton av. (6)

MISCELLANEOUS WANTS

BOILER Wtd.—Secondhand, 20-h. p. tubular or sectional; must be in good repair. G. A. McMillen, Alton, Ill. (30)

CASH REGISTER Wtd.—In good condition for C. C. Dennis, 5127 Virginia. (6)

CLOTHING—Cast-off, bought; men's suits, $5 up; ladies' suits and dresses, your own price. Olive 8281, Central 9898L. Banks, 1041 Biddle st. (c8)

CLOTHING Wtd.—Joe Gelber needs 500 suits, overcoats, ladies' or gents' summer or winter clothes, for shipment; pay $4 to $15 a suit; don't bother others; work guaranteed. 1039 N. 12th and Walnut sts., opposite city hall. (c5)

GAS HEATER—For sale, for heating tank in kitchen, Cabany 3456A.

PARLOR SET—For sale; 6-piece; walnut; slightly worn; price $7. 3826 McRee av.

PARLOR SUIT—For sale, cheap; fine, black leather, mahogany. 3500 S. Main.

RANGE—For sale; Detroit Jewel, almost new; cheap. 3713 Bell av.

RANGE—For sale, Home Comfort, 6-hole, $10; Morris chair, etc., $5. 5923 Horton pl.

RUGS—Almost new, handsome Axminster and velvet rugs; also household goods, very cheap; sell immediately. 4213 Washington. (5)

RUGS—For sale, and carpets, new and second-hand; largest assortment, lowest prices. Big Chief Carpet Cleaning Co., 3624 Olive. Both phones. (c8)

WARDROBES—For sale, $5; sideboards, $3; gas ranges, $7; dressers, $2; pianos, $3; beds, cheap. 4701 Ellis. (c60)

Special Sale of Sample Furniture

Bought from the St. Louis manufacturers at the Exposition Bldg.; all up-to-date furniture, all classy and snappy styles in bedroom, dining room and parlor, at a saving of 40 per cent below wholesale prices; also lots of goods sold to pay storage charges. We keep slightly used furniture. When you want to move, pack, ship or store, call

EDWARD P. LANGAN FURN. CO.,
Credit extended. 2004 Market st.
Bomont 398, Central 8053. (c14)

GOING OUT OF BUSINESS

Our lease runs out in 30 days; in one short month we must dispose of our entire stock of furniture, carpets, stoves and ranges; so come and see for yourself; a sale like this happens but once in a lifetime. Chiffoniers, $4.50; 9-piece dining room suites, $18; buffets, $8; dining tables, $3; iron beds, 50c; davenports, $15; parlor suits, $10.50; ranges, $12; rugs, $2 up. Don't miss it. SAMPLE FURNITURE CO.,
2333 Chouteau av. (c63)

MISCELLANEOUS FOR SALE

BUTCHER BLOCKS—For sale; roots, scales, sausage machinery, slaughter house outfits, aprons, coats, meat refrigerators, meat racks, counters, etc.; largest assortment; lowest prices in the city. Husaman, 1018-1020 N. Broadway. (c60)

CULLET—Or broken glass for sale. Apply 2504 S. 8d. Both phones.

FANS—For sale or rent; secondhand; a. c. and d. c. motors; wiring, repairing and installing. Lemp Electric Co., 1123 Market. (c30)

FAIRE—Handsome 3-piece mission fire screen, will sell for $20; like new; also household furniture. Oilman, 1443 N. 22d.

ICEBOXES—For sale; for meat markets, groceries, hotels and restaurants; largest variety and lowest prices. Hussman, 1018-1020 N. Broadway. (c60)

MOVING PICTURE Machines, films, chairs, supplies and all kinds of show goods bought and sold. W. L. Temme, 604 Chestnut st. (c71)

NEW city map, just out, showing route of every automobile line, every street indexed and numbered; prepaid 25c. Foster 410 Washington av. (c8)

PIANO-PLAYER—For sale; Cecilian; and 65 rolls of good music; make offer. Bomont 3-468. Post-Dispatch. (6)

POOL TABLES—For sale or rent, 3 Brunswick; cash or time. Bob Simon, 1323 Market.

SODA FOUNTAIN—For sale; other confectionery fixtures at half price. Mercantile Easton av. (6)

MISCELLANEOUS WANTS

BOILER Wtd.—Secondhand, 20-h. p. tubular or sectional; must be in good repair. G. A. McMillen, Alton, Ill. (30)

CASH REGISTER Wtd.—In good condition for C. C. Dennis, 5127 Virginia. (6)

CLOTHING—Cast-off, bought; men's suits, $5 up; ladies' suits and dresses, your own price. Olive 8281, Central 9898L. Banks, 1041 Biddle st. (c8)

CLOTHING Wtd.—Joe Gelber needs 500 suits, overcoats, ladies' or gents' summer or winter clothes, for shipment; pay $4 to $15 a suit; don't bother others; work guaranteed. 1039 N. 12th and Walnut sts., opposite city hall. (c5)

CARBURETOR—For sale; Schebler, model L; good condition; $8. 1815 Pestalozzi st.

FORD owners, attention! Cool your car with a wind shield ventilator made by Wiegner Motor Co., 3182 Park av. (c60)

RUNABOUT—For sale, brand-new 1913 Ford, has been used but four times; on account of large car, will sell for $460 cash. Box H-174, Post-Dispatch. (c3)

TOURING CAR—$600 buys 7-passenger Packard; first-class running order; big bargain; investigate this car; just overhauled and painted. Cabany 2137.

AUCTION SALE, 25 AUTOMOBILES.
Wednesday, Sept. 3, at 10:30, at 705 N. Garrison; anyone wishing to sell cars at this sale phone Central 2305, Bomont 196.

AUTO. UBILE SCHOOL

Largest in St. Louis; day and night; satisfaction guaranteed or no charge; don't fail to investigate. 1228 S. Jefferson av.
CAPT. JOHN BERRY, Manager. (c8)

DORRIS REBUILT CARS.
These cars have been taken in trade, rebuilt, painted, foredoors attached, and guaranteed. The following are also bargains:
Hudson 7-passenger electric; Pennsylvania, 7-passenger; Packard, 7-passenger; Palmer-Moore, 1500-pound truck.
DORRIS MOTOR CAR CO., 22 S. Sarah. (c5)

MOUND CITY TIRE CO.
Automobile tire bargains: 30x3, $8.50; 30x3½, $12.50; we save you 30 per cent on all makes of tires. 1941 Olive st. Lindell 52. Open evenings until 9. Sunday all day. (c59)

BARGAINS IN USED AUTOMOBILES.
Overland roadster, new tires, etc.....$ 450
Thos. Cyclone, 4-cyl., 5-pass. 450
Mitchell, 4-cyl., 5-pass. 250
R. C. H., 1913, 5-pass. 700
Moon, 4-cyl., 5-pass. 750
Mitchell, 4-cyl., 5-pass. 600
White, gas car, 5-pass. 900
Mitchell, 6-cyl., 7-pass. 1000
Packard, 6-cyl., 7-pass. 1250
Buick Delivery wagon, 2-cyl. 370
Mitchell delivery wagon, 4-cyl. 650
Terms; a reasonable cash payment, balance monthly.
WEBER IMPT. & AUTO CO., 1900 Locust (c)

REAL BARGAINS.
We have three secondhand automobiles, any one of which we don't want them, so will make prices that are bound to sell them this week.
Oldsmobile roadster, in good order.....$400
Garford, 7-passenger touring car, very fine condition .....$ 600
Chevrolet, light roadster, perfect order.. 750
A written guarantee on every car.
HUDSON-PHILLIPS MOTOR CAR CO.,
1045 N. Grand av. (opposite Odeon). (c8)

DRESSMAKING AND MILLINERY

CLOAKS made, $7 up; tailored gowns made, $15 up; lace, silk, satin, cloth or velvet dresses made, $8 up; alterations remodeled; satisfaction guaranteed. 4379 Olive. (c62)

HOUSEHOLD GOODS WANTED

CARPETS, furniture, entire contents of houses bought for spot cash. Oliver Hart Auc. Co., 2003 Morgan st.; Central 6427, Bomont 1620; regular auction sales every Tuesday. (c8)

FEATHERS—20,000 lbs.; new and old; pay for old feathers 40c to 55c lb.; new feathers, 60c to $1 lb.; honest weight. Montana Feather Co.; Del. 865, Forest 3588. 4426 Page. (6)

FEATHER BEDS Wtd.—10,000. We pay from $15 to $30 a bed or from 50c to $1 per lb. Pillow Mfr. Co., 1200 High st.; phones, Central 5614L, Olive 4161. (c8)

FURNITURE Wtd.—Best price paid. Consumers, 2331 Franklin; Central 5025L. (c14)

FURNITURE Wtd.—Highest prices paid. Kelner, 215 S. 14th; Central 4218. Olive 4721. (c14)

FURNITURE Wtd.—Badly; spot cash. Orcutt Storage Co., 4729 Easton av. Forest 2648, Delmar 894. (14)

FURNITURE Wtd.—Will trade diamond rings for good furniture, or what have you? 2305A Franklin av.; Bomont 351. (c6)

FURNITURE Wtd.—Carpets, contents of flats, dwellings, stock and stores; highest cash price. Schober, 4518 Page. Forest 3053, Delmar 2985.

HOUSEHOLD GOODS Wtd.—Highest cash price paid for salable furniture. Central 1465, Bomont 308. Rasmussen, 1936 Morgan. (c8)

ABSOLUTELY highest price paid for household goods, stocks of merchandise, fixtures, etc. Bomont 22, Central 157. Stoecker & Price Storage & Auc. Co., 1928 Franklin. (c8)

BEFORE selling your furniture get our bid. Bomont 2978, Central 2978; Brasch, 2615 Franklin av. (3)

HIGHEST price paid for household goods and stoves. Bensinger Bros., 1700 Franklin av.; Central 6062, Olive 3129. (c14)

LEVY BROS. call at once; pay good prices for all kinds of furniture; small or large lots; residences or flats; write or call. 311-13 S. 14th st.; Central 3383, Olive 3029. (c6)

THE very best prices for furniture of all kinds; buy entire contents of residences and flats, stocks of stores, etc. R. U. Leonori Auc. and Storage Co., 3615 Laclede av.; Kinloch Delmar 62, Bell Lindell 4741. (c14)

WE pay good prices for furniture, or taken in exchange for moving. Bomont 261, Central 6829. American Storage & Moving Co. (c58)

WE PAY best prices in town for furniture. Delmar 3884, Forest 5025. Dennis Bros. (c14)

WILL pay the highest price for furniture of all kinds; phone Delmar 3579R. Ture. (c8)

CLOTHING

CLOTHING—For sale, ladies' elegant winter wearing apparel, cheap. 3926 Lindell. (c)

INFANT'S OUTFIT—For sale; complete never been used. Phone Tyler 2942W. (c7)

CAST-OFF clothing bought; men's suits, $5 up; ladies' suits and dresses, your own price. Sol, 1406 Cass; Tyler 2832, Kinloch 6422L.

AUTOMOBILES

FOR HIRE

FOR HIRE—Classy 7-passenger Pierce-Arrow; respectable trade only; $3 per hour. Cabany 3274W. (c6)

FOR HIRE—New 5-passenger, driven by owner; $2.50 hour. Lindell 3521L, Delmar 2688J. (c)

FOR HIRE—5-passenger Hudson touring car; $2.50 hour. Bell phone Sidney 3893L. (c6)

AUTOMOBILE—For hire; magnificent 7-passenger 1913 new car, driven by owner; private service; respectable trade only. Delmar 890L, Forest 3574.

AUTOMOBILE—To establish nice class family trade for my 1913 model, 3 hours touring for 6 passengers, $1.30 each; short trips, special rates. Kinloch Delmar 1931. (1)

WANTED

AUTOMOBILES Wtd.—Cash paid for burned or wrecked cars; hauling in our specialty. John Berry Auto Co., 1223 N. Vandeventer. (5)

AUTOMOBILE Wtd.—Will exchange 200 shares good picture show stock, par value $1000, for five-passenger automobile of equal value. Box S-95, Post-Dispatch.

AUTOMOBILES Wtd.—Pair of gas; large size. Box W-92, Post-Dispatch.

TOURING CAR Wtd.—1912 Ford; spot cash. Bomont 196. 3100 Locust st. (c)

FOR SALE

AUTOMOBILE—For sale; Stanley steamer, $300. 1340 Aubert; Delmar 3449J. (c75)

AUTOMOBILE—For sale; 2-cylinder Maxwell coupe; A1 condition. 4306 Morgan. (c)

AUTOMOBILE—For sale, Buick roadster; must sacrifice; $350. 4384 Olive. (c6)

AUTOMOBILE—For sale, 1912 model Ford; good condition; $325. 4380 Olive. (c)

AUTOMOBILES—For sale, new, high-grade, guarantee for life; 30 per cent off to Sept. 1. Knight Advertising Co., St. Louis, Mo. (c7)

AUTOMOBILE—For sale, Mitchell 5-passenger, $550; good condition; will demonstrate. 1-93 Tower Grove av.

AUTOMOBILE—For sale; Haynes 30; 5-passenger; 1913 model; practically new; $475. Residence, 3009 Page bl.

AUTOMOBILE—For sale; 40 to 50-h. p. roadster; good condition; must sell. 6184 Bartmer.

AUTOMOBILE—For sale; Krit roadster, like new. Koch Pharmacy, King's highway and Natural Bridge rd. (7)

AUTOMOBILE—For sale; Stevens-Duryea, 7-passenger touring car; cheap for cash. Box W-249, Post-Dispatch.

AUTOMOBILES—For sale; Maxwell, $160; Dorris, $475; classy speedster, 4704 Washington; ask for Bayliss. (1)

AUTOMOBILE—For sale, 1 Dorris touring car, 1910 model; this car has been put in first-class order; is a bargain at $700. Weber Motor Car Co., 908 Chestnut st. (c8)

AUTOMOBILE—For sale, foredoor touring car, late model; perfect order; must be sold at once; no reasonable offer refused. 4400 Delmar. (c79)

AUTOMOBILE—For sale; Hudson 33, pony tonneau; in first-class condition fully equipped. $700; this is a bargain. 1046 Grand. (c)

AUTOMOBILE—For sale; 1910 little 5-passenger Buick, good condition; am leaving city, must sacrifice at once for $200, quick. 4194 Bartmer.

AUTOMOBILE—For sale, 1 Hupmobile coupe; get ready for the winter; let us demonstrate this car to you; it will please you; will sacrifice for $550. Weber Motor Car Co., 908 Chestnut st. (c8)

AUTOMOBILE—For sale, one E-M-F touring car, 1912 model, foredoors in good order; demountable rims; has been through the shop; will demonstrate; price reasonable, $750. Weber Motor Car Co., 908 Chestnut st. (c8)

AUTOMOBILE—For sale, one E-M-F touring car, 1911 model; just been painted and overhauled; will demonstrate; price low, $650. Weber Motor Car Co., 908 Chestnut st. (c8)

AUTOMOBILES—If you want to save money and get the best value in 6-cylinder auto building, you should write or call for my proposition on the Coly six, manufactured by the Coly-Mitchell Auto Co.; my full commission off on the first three; this is for reason. W. A. Byrd, Agt., 2629 Delmar. (5)

AN auto tire should be repaired properly; bring yours to 3932 Olive st.; we do work turned down by others; work guaranteed. (c6)

CARBURETOR—For sale; Schebler, model L; good condition; $8. 1815 Pestalozzi st.

FORD owners, attention! Cool your car with a wind shield ventilator made by Wiegner Motor Co., 3182 Park av. (c60)

RUNABOUT—For sale, brand-new 1913 Ford, has been used but four times; on account of large car, will sell for $460 cash. Box H-174, Post-Dispatch. (c3)

TOURING CAR—$600 buys 7-passenger Packard; first-class running order; big bargain; investigate this car; just overhauled and painted. Cabany 2137.

AUCTION SALE, 25 AUTOMOBILES.
Wednesday, Sept. 3, at 10:30, at 705 N. Garrison; anyone wishing to sell cars at this sale phone Central 2305, Bomont 196.

AUTO. UBILE SCHOOL

Largest in St. Louis; day and night; satisfaction guaranteed or no charge; don't fail to investigate. 1228 S. Jefferson av.
CAPT. JOHN BERRY, Manager. (c8)

DORRIS REBUILT CARS.
These cars have been taken in trade, rebuilt, painted, foredoors attached, and guaranteed. The following are also bargains:
Hudson 7-passenger electric; Pennsylvania, 7-passenger; Palmer-Moore, 1500-pound truck.
DORRIS MOTOR CAR CO., 22 S. Sarah. (c5)

MOUND CITY TIRE CO.
Automobile tire bargains: 30x3, $8.50; 30x3½, $12.50; we save you 30 per cent on all makes of tires. 1941 Olive st. Lindell 52. Open evenings until 9. Sunday all day. (c59)

BARGAINS IN USED AUTOMOBILES.
Overland roadster, new tires, etc.....$ 450
Thos. Cyclone, 4-cyl., 5-pass. 450
Mitchell, 4-cyl., 5-pass. 750
R. C. H., 1913, 5-pass. 700
Moon, 4-cyl., 5-pass. 750
Mitchell, 6-cyl., 5-pass. 600
White, gas car, 5-pass. 900
Mitchell, 6-cyl., 7-pass. 1000
Packard, 6-cyl., 7-pass. 1250
Buick Delivery wagon, 2-cyl. 370
Mitchell delivery wagon, 4-cyl. 650
Terms; a reasonable cash payment, balance monthly.
WEBER IMPT. & AUTO CO., 1900 Locust (c)

REAL BARGAINS.
We have three secondhand automobiles, any one of which we don't want them, so will make prices that are bound to sell them this week.
Oldsmobile roadster, in good order.....$400
Garford, 7-passenger touring car, very fine condition .....$ 600
Chevrolet, light roadster, perfect order.. 750
A written guarantee on every car.
HUDSON-PHILLIPS MOTOR CAR CO.,
1045 N. Grand av. (opposite Odeon). (c8)

DRESSMAKING AND MILLINERY

CLOAKS made, $7 up; tailored gowns made, $15 up; lace, silk, satin, cloth or velvet dresses made, $8 up; alterations remodeled; satisfaction guaranteed. 4379 Olive. (c62)

HORSES AND VEHICLES

FOR HIRE

YOU need the best hauling service; call Schmelzer, Tyler 300 or Central 3131; we sale; furnish teaming outfits complete, under contracts. (c8)

FOR SALE

HARNESS—For sale; teams, 15 horses, mares, mules, $25. Livery stable, 2111 Washington. (5)

HARNESS—For sale; four teams; 15 horses, mares, mules; $25. Livery stable, 2111 Washington av. (5)

HORSE—For sale, strong bay work horse, good puller; $45. 3798 Marfitt. (c7)

HORSE—For sale cheap, good delivery. Call Kraas grocery, Virginia and Bates. (c8)

HORSE—For sale; stylish bay; sound, young; for delivery or driving; $65. 2317 Minnesota av.

HORSES—For sale, by widow, 5 horses, mares, $20; team mules, $65; harness, 1921 Morgan.

HORSES—For sale, by widow, 5 horses and mare; $20; team mules, $65; harness, 1921 Morgan st.

HORSES—For sale, 12 horses, mares, all sizes, $15 up; harness, wagons. 1008 S. 12th.

HORSE—For sale; strong. What will you offer? Call between 5 and 6 p. m. Arcade Plumbing Co., 5512 Easton av. (c)

HORSES—For sale, six surplus horses, mares in foal, buggies, harness. Transfer Co., 2816 Washington.

HORSES—Free Bridge Co. selling 4 large horses, 4 mares, 4 cheap mules. 317 Chouteau av.

HORSE—For sale; bay, 7 years old, sound; 1 brown mare, 2 storm buggies, 1 drop top buggy; sell all or separate; stable, rear 3728 Sullivan.

HORSES—For sale; just received, for real estate, four large work horses, two medium lots; residences or flats; write or call. 311-13 S. 14th st.; Central 3383, Olive 3029. (c6)

THE very best prices for furniture of all kinds; buy entire contents of residences and flats, stocks of stores, etc. R. U. Leonori Auc. and Storage Co., 3615 Laclede av.; Kinloch Delmar 62, Bell Lindell 4741. (c14)

WE pay good prices for furniture, or taken in exchange for moving. Bomont 261, Central 6829. American Storage & Moving Co. (c58)

WE PAY best prices in town for furniture. Delmar 3884, Forest 5025. Dennis Bros. (c14)

WILL pay the highest price for furniture of all kinds; phone Delmar 3579R. Ture. (c8)

CLOTHING

CLOTHING—For sale, ladies' elegant winter wearing apparel, cheap. 3926 Lindell. (c)

INFANT'S OUTFIT—For sale; complete never been used. Phone Tyler 2942W. (c7)

CAST-OFF clothing bought; men's suits, $5 up; ladies' suits and dresses, your own price. Sol, 1406 Cass; Tyler 2832, Kinloch 6422L.

AUTOMOBILES

FOR HIRE

FOR HIRE—Classy 7-passenger Pierce-Arrow; respectable trade only; $3 per hour. Cabany 3274W. (c6)

FOR HIRE—New 5-passenger, driven by owner; $2.50 hour. Lindell 3521L, Delmar 2688J. (c)

FOR HIRE—5-passenger Hudson touring car; $2.50 hour. Bell phone Sidney 3893L. (c6)

AUTOMOBILE—For hire; magnificent 7-passenger 1913 new car, driven by owner; private service; respectable trade only. Delmar 890L, Forest 3574.

AUTOMOBILE—To establish nice class family trade for my 1913 model, 3 hours touring for 6 passengers, $1.30 each; short trips, special rates. Kinloch Delmar 1931. (1)

WANTED

AUTOMOBILES Wtd.—Cash paid for burned or wrecked cars; hauling in our specialty. John Berry Auto Co., 1223 N. Vandeventer. (5)

AUTOMOBILE Wtd.—Will exchange 200 shares good picture show stock, par value $1000, for five-passenger automobile of equal value. Box S-95, Post-Dispatch.

AUTOMOBILES Wtd.—Pair of gas; large size. Box W-92, Post-Dispatch.

TOURING CAR Wtd.—1912 Ford; spot cash. Bomont 196. 3100 Locust st. (c)

FOR SALE

AUTOMOBILE—For sale; Stanley steamer, $300. 1340 Aubert; Delmar 3449J. (c75)

AUTOMOBILE—For sale; 2-cylinder Maxwell coupe; A1 condition. 4306 Morgan. (c)

AUTOMOBILE—For sale, Buick roadster; must sacrifice; $350. 4384 Olive. (c6)

AUTOMOBILE—For sale, 1912 model Ford; good condition; $325. 4380 Olive. (c)

AUTOMOBILES—For sale, new, high-grade, guarantee for life; 30 per cent off to Sept. 1. Knight Advertising Co., St. Louis, Mo. (c7)

AUTOMOBILE—For sale, Mitchell 5-passenger, $550; good condition; will demonstrate. 1-93 Tower Grove av.

AUTOMOBILE—For sale; Haynes 30; 5-passenger; 1913 model; practically new; $475. Residence, 3009 Page bl.

AUTOMOBILE—For sale; 40 to 50-h. p. roadster; good condition; must sell. 6184 Bartmer.

AUTOMOBILE—For sale; Krit roadster, like new. Koch Pharmacy, King's highway and Natural Bridge rd. (7)

AUTOMOBILE—For sale; Stevens-Duryea, 7-passenger touring car; cheap for cash. Box W-249, Post-Dispatch.

AUTOMOBILES—For sale; Maxwell, $160; Dorris, $475; classy speedster, 4704 Washington; ask for Bayliss. (1)

AUTOMOBILE—For sale, 1 Dorris touring car, 1910 model; this car has been put in first-class order; is a bargain at $700. Weber Motor Car Co., 908 Chestnut st. (c8)

AUTOMOBILE—For sale, foredoor touring car, late model; perfect order; must be sold at once; no reasonable offer refused. 4400 Delmar. (c79)

AUTOMOBILE—For sale; Hudson 33, pony tonneau; in first-class condition fully equipped. $700; this is a bargain. 1046 Grand. (c)

AUTOMOBILE—For sale; 1910 little 5-passenger Buick, good condition; am leaving city, must sacrifice at once for $200, quick. 4194 Bartmer.

AUTOMOBILE—For sale, 1 Hupmobile coupe; get ready for the winter; let us demonstrate this car to you; it will please you; will sacrifice for $550. Weber Motor Car Co., 908 Chestnut st. (c8)

AUTOMOBILE—For sale, one E-M-F touring car, 1912 model, foredoors in good order; demountable rims; has been through the shop; will demonstrate; price reasonable, $750. Weber Motor Car Co., 908 Chestnut st. (c8)

AUTOMOBILE—For sale, one E-M-F touring car, 1911 model; just been painted and overhauled; will demonstrate; price low, $650. Weber Motor Car Co., 908 Chestnut st. (c8)

AUTOMOBILES—If you want to save money and get the best value in 6-cylinder auto building, you should write or call for my proposition on the Coly six, manufactured by the Coly-Mitchell Auto Co.; my full commission off on the first three; this is for reason. W. A. Byrd, Agt., 2629 Delmar. (5)

AN auto tire should be repaired properly; bring yours to 3932 Olive st.; we do work turned down by others; work guaranteed. (c6)

CARBURETOR—For sale; Schebler, model L; good condition; $8. 1815 Pestalozzi st.

FORD owners, attention! Cool your car with a wind shield ventilator made by Wiegner Motor Co., 3182 Park av. (c60)

RUNABOUT—For sale, brand-new 1913 Ford, has been used but four times; on account of large car, will sell for $460 cash. Box H-174, Post-Dispatch. (c3)

TOURING CAR—$600 buys 7-passenger Packard; first-class running order; big bargain; investigate this car; just overhauled and painted. Cabany 2137.

AUCTION SALE, 25 AUTOMOBILES.
Wednesday, Sept. 3, at 10:30, at 705 N. Garrison; anyone wishing to sell cars at this sale phone Central 2305, Bomont 196.

AUTO. UBILE SCHOOL

Largest in St. Louis; day and night; satisfaction guaranteed or no charge; don't fail to investigate. 1228 S. Jefferson av.
CAPT. JOHN BERRY, Manager. (c8)

DORRIS REBUILT CARS.
These cars have been taken in trade, rebuilt, painted, foredoors attached, and guaranteed. The following are also bargains:
Hudson 7-passenger electric; Pennsylvania, 7-passenger; Palmer-Moore, 1500-pound truck.
DORRIS MOTOR CAR CO., 22 S. Sarah. (c5)

MOUND CITY TIRE CO.

Automobile tire bargains: 30x3, $8.50; 30x3½, $12.50; we save you 30 per cent on all makes of tires. 1941 Olive st. Lindell 52. Open evenings until 9. Sunday all day. (c59)

BARGAINS IN USED AUTOMOBILES.
Overland roadster, new tires, etc.....$ 450
Thos. Cyclone, 4-cyl., 5-pass. 450
Mitchell, 4-cyl., 5-pass. 750
R. C. H., 1913, 5-pass. 700
Moon, 4-cyl., 5-pass. 750
Mitchell, 6-cyl., 5-pass. 600
White, gas car, 5-pass. 900
Mitchell, 6-cyl., 7-pass. 1000
Packard, 6-cyl., 7-pass. 1250
Buick Delivery wagon, 2-cyl. 370
Mitchell delivery wagon, 4-cyl. 650
Terms; a reasonable cash payment, balance monthly.
WEBER IMPT. & AUTO CO., 1900 Locust (c)

REAL BARGAINS.
We have three secondhand automobiles, any one of which we don't want them, so will make prices that are bound to sell them this week.
Oldsmobile roadster, in good order.....$400
Garford, 7-passenger touring car, very fine condition .....$ 600
Chevrolet, light roadster, perfect order.. 750
A written guarantee on every car.
HUDSON-PHILLIPS MOTOR CAR CO.,
1045 N. Grand av. (opposite Odeon). (c8)

DRESSMAKING AND MILLINERY

CLOAKS made, $7 up; tailored gowns made, $15 up; lace, silk, satin, cloth or velvet dresses made, $8 up; alterations remodeled; satisfaction guaranteed. 4379 Olive. (c62)

DANCING

PRIVATE dancing lessons given, 4415 Washington bl.; guaranteed in 6 lessons. Forest 4809. Mrs. Miller. (c8)

DANCING taught in 4 private lessons, at Olive; private lessons every afternoon and evening; best instructors; cheapest terms. (6)

RENT Sterling Hall for balls, parties and receptions; best located hall in city; few more good Saturdays left. 4112 Chouteau. (c8)

CAVE DANCING ACADEMY, Olive and 20th sts.; receptions every Wednesday, Thursday, Saturday, Sunday afternoon and evening. Classes Tuesday and Friday evenings. (c8)

FIFTH grand opening, Lafayette Dancing Academy, 1800 S. 18th st., Saturday evening, Aug. 30, 1913. Prof. Ernie. Phone Sidney 1835. (c6)

COMPTON HALL—Reopening third season; Compton and Park avs.; Thursday evening, Sept. 4th, classes Tuesday and Friday evening; parties Thursday, Sunday afternoon and evening; stag prize waltz every Sunday afternoon. Starting Sept. 7th; hall for rent. Buchmann and Dyer, managers. (c8)

DENTISTS

Dr. J. M. Baker, Dentist.

Formerly with Dr. Chase, for 17 years, now located at 503 Carleton Bldg., 6th and Olive. Phone Main 4408. (c80)

THEATRICAL

ACTING taught, elocution, vaudeville acts rehearsed, summer rates end Sept. 1. Belmont School of Acting, Hennegan Hall, 3723 Olive; hours 2 to 5 and after 7 p. m. (c6)

ALL kinds of seats and moving picture machines for sale; new and secondhand; cash or easy payments. Sam Lears, 509 Chestnut. (5)

ATTRACTIONS Wtd.—Side show; for largest and best 10 in 1 show on road; long season South; dancing girls, glass blowers, magician, tattooed woman, freaks, sword-waiser and swallower; girl to sell tickets. Address all this week, Lew Morris, general delivery, Alton, Ill. (6)

LADY—Young, with fair singing voice; fine opportunity. Box H-237, Post-Dispatch.

PIANIST—Soft, by first-class piano player; sight reader. Call Colfax 1389J.

PIANO PLAYER Wtd.—Must be good in vaudeville; also drummer; must read music. 2822 Easton av.

VAUDEVILLIANS turnished for lodges, clubs, celebrations, entertainments of all kinds; for terms see A. A. Thompson Theatrical Exchange, 718-19 Navarre Bldg. (c80)

VIOLINIST—In liberty Sunday and Monday, call S. J. Grindler, 3061 S. (c)

WANTED for Dupo (Ill.) fair, Saturday, Sunday and Monday, Aug. 30, 31 and Sept. 1 (Labor day), three big days; merry-go-round, shows; 1 can furnish tents and fronts; a harvest for concessions; every-thing goes. Address J. L. Burnett, Mayor, Dupo, Ill. (5)

YOUNG lady wanted for first-class vaudeville act, now playing; good alto voice only; between 21 and 30 years of age; to travel; work easy; one who understands music preferred; experience not necessary; good talker. Box W-146, Post-Dispatch.

Rooms and Board

Solid agate, 10c per line, except rooms for rent, rooms and board, first two lines 15c, extra line, 5c; room agencies, 25c line.

HOTELS

PARKHURST HOTEL, 228 N. Taylor, two blocks from Forest Park. Forest 6280. (c5)

ALCAZAR HOTEL, 3127 Locust; newly furnished rooms, hot water, electric light

FURNISHED HOUSES FOR RENT

...MER, 5883—Beautifully furnished home; 10 rooms; hot-water heating; convenience. (c)

FLATS—BUSINESS PURPOSES

...ADWAY, 2217 S.—Store 15x50; suitable for any kind of business. (c)

...STEAD, 2304—Store; 100 feet long; rent, $30; 2306 Chouteau; store; $15 a above. (c)

...5 ROOM—$5 per month, including ...me service. Room 411, 319 Olive. (c6)

...RDOM—Or part of office; light, phone, ...; broker or agent; $10 and up. Title ...ty Bldg., 15 N. 7th st. (c6)

...NKLIN, 1903—Restaurant, with fix...es, complete. Telephone Delmar 2858R. ...nagh, 1437 N. Grand. (c)

...NISHED OFFICE—Mahogany; use of ...stenog. reception room; full phone, rel...ces. Office building, 7th and Olive, ...E-15, Post-Dispatch. (c6)

...REHOUSE—1628 Papin; 25x115; one ...k to switch; only $20. Forest 3062. (c6)

...CORNER STORE. ...Franklin av.; corner of Leonard av.; ...established grocery stand or good for ...ocher business; low rent. ...WOLLEY & FISH, 819 Chestnut st. (c6)

...START RIGHT. ...Easton av.; the best store on the ...part of the best street; good order; ...LLEY & FISH, 819 Chestnut st. (c6)

$16 PINE ST.

...ird floor, good light and ventilation; ...and water furnished; reasonable rent to ...tenant. Apply at store, 816 Pine st. (c6)

GARAGES AND STABLES

...NS, 4137—Large stable; suitable for ...omobile; cheap. ...AGING, 3110; new fireproof building; Bob...n's, 8180-82 Sullivan. Delmar 2959. (c14)

...EDE, 4410—Brick garage; telephone ...lmar 3969R. (c96)

WANTED BUSINESS PURPOSES

...Wtd.—Suitable for notions and news ... Box W-120, Post-Dispatch. (c)

FLATS WANTED

...TMENT Wtd.—5 rooms, bath, steam ...t, janitor service, 2d floor; not on car ...; new if possible; not over $40 ...h; on Olive car line, west of Taylor ... Box F-68, Post-Dispatch. (c6)

...Wtd.—Modern 5-room lower flat, in ...t Grove Heights district; reasonable ... adults. Box W-114, P.-D. (5)

...Wtd.—Unfurnished 4-room; west ...Grand; conveniences. Box W-157, ...Dispatch.

...Wtd.—4 rooms; state location, con...niences; rent asked etc.; newly married ...ple answer quick. Box W-34, Post-...ch. (c)

UNFURNISHED FLATS WANTED

...NISHED FLAT Wtd.—Modern, well fur...ed, 6 rooms or less, private entrance, ...ments; call Cabany 3767. (7)

...NISHED APARTMENT Wtd.—3 ...ms; 3 bedrooms, with maid's room; ...End; references exchanged. Box ...Post-Dispatch.

HOUSES WANTED

...LLING Wtd.—To lease for one year, ...privilege of purchasing, modern ...g of 6 to 9 rooms, in Compton ...ts or New Cathedral district. W. ...ger, care of Kroger Grocery and ...Co. (c)

...E Wtd.—Modern; in select neighbor...od; near schools, churches and car ...; $4000. Bartner av.

SUBURBAN PROPTY FOR RENT

...TAGES—Southern suburbs; $12; 100x ..., gardens, grapes, chicken houses. ...Cheltenau.

...TE, 604—Webster; new 8 or 7 room bun...or will sell; bargain. (c7)

...HOCK, 7222 (Shrewsbury)—Detached 5-...m house; sheds, hydrant water; $11. W ... (7)

...CHARLES ROCK RD., 7115—7-room ...se; hot-water heat; $40. ...URBAN-ALTHEN, 813 Chestnut st.

...ranging from $10 to $60 per month, ...furnished. Phone or write for our list. ...KIRKWOOD REALTY CO. ...Opposite Missouri Pacific Station. ...ne: Kirkwood, Bell 210; Kinloch 147; ... Bell 270 (c96)

FOR COLORED PEOPLE

...OKLYN, 1128-1127—Modern flats, beau...fully decorated, 4 rooms, $13.75; 5 rooms, ... open. (*)

...TNUT, 2126-28A—Upper and lower ..., 3 rooms each; newly papered. (5)

...ENTH, 1440 N.—Five, 5-room house, in ...perfect order; $10. (c8*)

Real Estate

...d agate, 10c line; minimum 20c.

REAL ESTATE FOR SALE

ACME HEIGHTS.

FELLOW AND FLORISSANT AVS.

S OUT TODAY; LOTS $6 PER FOOT ...p; $10 cash and $3 per month; water, ... granitoid walks; bungalows for sale; ... payment down, balance like rent; or ... to order Park ... Odd Fellow av. (c100)

UTHAMPTON LOT CHEAP.

...ave a good, high lot, on Lansdowne, ...thampton, which I will sell for less ...ost. If interested, Box H-192, P.-D.(c)

SPLENDID CORNER

R APARTMENT HOUSES

...mediate owner has instructed us to ... lot, 122x140, on the southeast corner ...ner and Whittier, and make a low ...on it. This is an exceptionally fine ...ation, zoned for apartment houses, ...ently erected in the neighborhood ...ased very profitably. The reduced ...e for this corner makes it the best apart...home site in the city. Builders should ...t at once. ...F. HEFFERNAN, Agent, 22 N. 8th st.

SPECIAL SALE

SUNDAY, SUNDAY, MONDAY

ACME HEIGHTS

Goodfellow and Florissant Ave.

KE JENNINGS CAR AT WAL-FARE END OF UNION AV. TO GOODFELLOW ALL LOTS 75 FEET TO 14-FOOT ALLEY; $4 ...T AND UP; $10 CASH, $3 ...NTH; WATER AND SEWER. ...ITOID WALKS; BUNGALOWS ...AY RENT WHEN YOU CAN ... A MODERN, UP-TO-DATE ...ALOW ON SUCH EASY TERMS; ...ASH, $10 A MONTH. OPEN ...INJECTION. COME OUT TO-... AND SELECT YOUR LOT OR ...GALOW.

...ank Inv. Co., 819 Fullerton Bldg. (c)

FARMS FOR SALE.

...For sale: 200 acres, 1½ miles ...ghton, Hamilton County, Ill.; 400 ... tillable; 160 acres pasture; ...ance land; all bargains. For particu...ddress J. R. Hoosman, 118 Cooper st., ...ia, Ill. (7)

REAL ESTATE WANTED

...EN PROPERTY Wtd.—Between 9th ...ippi av., Park av. and Russell ...; answers must be in writing, giving ...and full particulars. ...AS F. PECHAN, 1908 S. 12th st. (c6)

URBAN PROPTY FOR SALE

...Bell, Webster 3320; no St. Louis tell. (c6)

...For sale, beautiful house, Webster ...ves; will take other property as first ...est. 608 Century Bldg. (1)

...LAW—For sale, new 5 or 7 room, hot ...; improvements made; fine fruit and ...s; real bargain; will rent. 604 ... Webster. Phone Webster 34. (c)

...BAN PROPERTY—For Sale: If you ... the best in Webster and Kirk...d, see Walter ... 128 W. Lockwood, Webster. Auto ... at your service with plans. (c6)

...AN HOME—For sale; $3000; will buy ... cozy home for immediate sale; 6 ... home on lot 50x140; county water, gas ... sewer; one-story brick; 3 bedrooms; ... closet; close to electric line; will show ...erty by appointment only. Call or ... owner, 2356 Garrison av. (c)

...ROVED PROPERTY FOR SALE

...For sale, single 8-room flat; big ba... ...ICK MANSION of 8 and 9 rooms, ...ssession will buy 4-room cottage, ... East Arlington; rent as rent must ... suit. (7)

...For sale; 8-room; very cheap. Own... Cote Brilliante; leaving City; make ... (7)

...For sale; 7-room; lot 30x150 feet; ... improved; will take team, wagon, ... part cash. 6400 Steel. (7)

...For sale; separate cabinet; 6 rooms, ... up; attic; cellar; near Shenandoah ... Price $1,000; must close. 4121 Iowa ... (7)

...For sale; Delmar av., north of ... 4 rooms; for two families; a bar... ...UTHERN-ALTHEN, 813 Chestnut.

IMPROVED PROPERTY FOR SALE

...COTTAGE—For sale; 3 rooms, nice location, ...worth $1500; $1250 for quick sale; $50 cash, ...$15 monthly. Box W-167, Post-Dispatch. (6)

...HOUSE—For sale, good 4-room brick, with ...bath and furnace, on Connecticut st., east ...of Grand av.; must sell; you'll get a bargain. ...KOTSREAN-ALTHEN, 813 Chestnut.

...HOUSE—For sale; 6 rooms, well built, fine ...condition, modern; lot 50x200; excellent ...neighborhood; ideal home for small family; ...bargain; phone Maryland 787. (6)

...HOUSE—For sale; $40 cash and $10 per ...month buys 5-room brick; 15 closets; ...storm sills, 17 sash windows; electric fix...tures, screens, mantel, bath, Front Rank fur...nace. Delmar 3336R, Cabany 3536W. (c96)

...STONE-FRONT COTTAGE. ...1802 Coleman st., 1½-story house; 4 rooms, ...bath, etc.; a nice little home for $1700. See ...us.

...WOOLLEY & FISH, 819 Chestnut st. (c6)

...HOUSE—For sale, 21 Hickory st.; 7-room ...brick, bath, gas, etc.; newly papered; ...owner forced to sell cheap; easy terms; bar...gain for quick sale; will accept lot part ...pay. Box E-77, Post-Dispatch. (c6)

...HOUSE—For sale, 3507 Humphrey. Tower ...Grove Heights; beautiful, modern, 9-room ...brick residence; tile bath, hot and cold bath, ...furnace and hardwood floor, screens; Al con...dition. Phone Victor 2014X.

...COTTAGE—For sale; 3 large rooms, frame, ...bath, sewer, water, gas, etc.; 20 ft. lot; ...near schools, churches, stores, etc.; price ...$1500; $25 cash, $14.50 monthly includes all ...interest. Box W-187 Post-Dispatch.

...CHOICE HOME. ...2819 S. King's highway, opposite Tower ...Grove Park; modern 8-room brick dwelling, ...furnace, bath, large front and back yard; ...price reduced.

...WOOLLEY & FISH, 819 Chestnut st. (c6)

...COTTAGE—For sale; 3 large room frame, ...bath, gas, lot, sewer, water, gas, full ...granitoid cellar; nice neighborhood; price ...$1700; $50 cash, $16.55 monthly, incudes all ...interest; take Cherokee cars to 4359 Wilcox ...av.; open. (c)

...HOUSE—For sale; 7-room brick, modern, all ...conveniences, furnace, gas and electricity; ...lot 50x150; 5c fare; 16 minutes station via ...Missouri Pacific; 2 blocks south of the loop; ...Maplewood car; must sell account of health; ...easy terms. 7377 Elm. (8)

EIGHT-FAMILY FLAT.

...9 rooms and bath each; just completed; ...all modern conveniences; improvements all ...made; located on South Side; rent $1176 an...nually; owners leaving city; for quick sale, ...price $13,500; terms. For particulars, see ...FRANK SEBASTIAN, 3014 S. Grand. (c89)

No Cash Down.

...$18 per month, including interest, will ...buy 4-room cottage, with bath, finished ...basement, sewer, water, gas; take Cherokee ...cars to 8163 Cologne av. A. VOGT. (c6)

...NEAP. ...Nearly new 4-family building at 4111 Fair...fax av.; brings $528 per annum; want an ...offer and might take vacant lot in ...part payment. ...WOOLLEY & FISH, 819 Chestnut st. (c6)

NEW BRICK COTTAGES.

TERMS LIKE RENT.

...5233 to 5239 Terry av, (just east of Union ...bl., 1 block south of St. Louis); also 5262 ...St. Louis av., 5 rooms, reception hall, bath, ...furnace, gas and electricity, slate sinks, gran...itoid walks, plenty of closets; we pay for ...street being made. ...HACKMANN R. E. CO., 1000 Chestnut. (c7)

$1000 BUYS

...1905 Desoto...st, lot 25½x87½; a one-...story frame cottage of 4 nice rooms, cellar, ...wash trays, gas, water, newly made-house ...in first-class repair; ground alone worth this ...amount. This is a real bargain in a cottage. ...See it at once, as it will be sold in a few ...days. ...GEO. J. WANSTRATH, 7171/2 Chestnut st.

4056 Arsenal St., $5500

...Nice single flat of 4 and 5 rooms; bath, ...furnace, combination fixtures, shades, ...screens, etc.; lot 30x140; will sell on easy ...terms. ...ANDERSON-STOCKE-BUERMANN, ...906 Chestnut st.

4 Waterman Av. Lots

Between Laurel and Des Peres; each lot 35x130; equally desirable, most attractive lots on the street; will sell one only of these lots at a great bargain.

JOSEPH C. DARST, 621 Fullerton Bldg.

5641 CLEMENS AV.

Lot 60x185.

7 rooms, beautifully decorated; hot-water heat; hardwood floors; a home bargain.

JOSEPH C. DARST, 621 Fullerton Bldg.

NEW BUNGALOWS

...These are without doubt the handsomest ...cottages ever erected in St. Louis. ...4544 Greer and 4803 and 4776 Labadie av. ...5053 Terry av. ...4516 Natural Bridge rd. ...And 2229 Mimika av. ...Each contains a large rooms, reception ...hall, tile bath; slate sink, Front Rank fur...naces, iron coal chute, recess for icebox, ...wired for electricity, with all necessary ...fixtures; cabinet mantels, gas grates and ...many novelties not found in any other cot...tages; street improvements made; they are ...without doubt the choicest homes in the mar...ket; price $3300 and $3800; easy terms. ...BUSH-BURNS REALTY CO., 1105 Chestnut. ...WASHINGTON, 3844—6 rooms, large recep...tion hall; screened porch; new; possession ...Sept. 1. ...PATT JONES REALTY CO., 708 Locust (c2)

RUSSELL AV. HOME

...For sale; beautiful home on the South Side; ...9 large, airy rooms, high ceilings, big win...dows; every room has 2 large windows and ...some have more; 4 rooms, consisting of par...lor, library and extra large dining room and ...kitchen, also pantry, on 1st floor; 4 large bed...rooms and bathroom on 2d floor; 1 large at...tic room and fine finished laundry in base...ment; furnace and hot water; beautiful well-kept lawn and yard; fine neighborhood; white granitoid sidewalk; all in excellent condition, just been painted; lot 22x125; to made alley; ...owner and wife are old and will sell only ...for $4800 cash, for quick sale; cost $7500 to ...build it. If you are looking for a bargain in ...a home, address Box H-88, Post-Dispatch. (7)

3202 St. Vincent, Lot 25x130

...Well-built 8-room residence; in ...splendid condition; for sale on easy ...terms.

Harry Simon Realty Company

Sawyer Building. 812 Chestnut St. (c5)

NEW BRICK BUNGALOWS.

...One and two stories; five and six rooms; ...tile baths, hardwood floors, break porches, ...stone steps, steam heat; all improvements ...made; low price—small cash payment and ...balance monthly; located on McCausland and ...Page avenues; take Manchester or Market ...cars to McCausland av. and walk to Mitch...ell. See H. A. Miller on premises. ...F. J. CORNWELL R. CO., 810 Chestnut st.

COLORED.

COTTAGES!

RENT MONEY BUYS!

...4554 to 4562 Maffitt av. the swellest in St. ...Louis for the money; $100 cash, balance to ...suit you; salesman on grounds; see them at ...once. Summer kitchen; all improvements ...made. Go greatest maps ever put on the ...market in St. Louis. Come prepared Sunday ...afternoon to talk business. ...FRANK L. DITTMEIER, 608 Chestnut.

Financial

...Solid agate, 15c line, except money wanted, ...real estate loans, 10c line; minimum, 2 lines.

FINANCIAL

...SEVEN per cent debentures of established ...British Columbia Trust company; 5 or 3 ...years terms; interest, coupons payable quar...terly; write National Finance Co., Limited, ...Vancouver, B. C. (c15)

MONEY WANTED

...MONEY Wtd.—To borrow $2000 on commer...cial stock; will pay good interest. Box ...H-266, Post-Dispatch.

...MONEY Wtd.—Loan of $4000, 3 years, at 6 ...per cent; South Side flats; rents $1800. Box ...E-56, Post-Dispatch.

...MONEY Wtd.—Loan of $6000, 3 years, at 6 ...per cent, on West End flats; rents $1800. ...Box E-55, Post-Dispatch. (c6)

...MONEY Wtd.—$4000 for four months; will ...pay $30 bonus and give best of local se...curity and mercantile rating. Box W-141, ...Post-Dispatch. (c89)

LOANS ON REAL ESTATE

...I MAKE all kinds of real estate loans; no ...delay; cheapest rates in city; bond loans, 5 ...per cent; small loans a specialty. See me ...first. FRANK L. DITTMEIER, ...608 Chestnut st. (c15)

...HAVE several sums from $1000 to $5000 to ...loan at 6 per cent on improved St. Louis ...real estate. ...WOOLLEY & FISH, 819 Chestnut st. (c6)

LOANS ON PERSONAL PROPERTY

...MONEY advanced; security; confidential; ...your own terms; salaried people. A. B. ...Wood, 302 Holland Bldg. (c)

...MONEY advanced salaried people without ...security; no delay; no publicity. Room ...32, Liv. 7th st.

...MONEY advanced on salaries; strictly con...fidential; easy payments. United Finance ...Co., 705 Olive st., room 729. (c14)

EAST ST. LOUIS LOAN CO.

...Loans on furniture in East St. Louis and ...Granite City. 418 Missouri, room 204. (c14)

QUICK MONEY

...Salaried people can get it; our rates the ...best and most reasonable in the city. Call on ...COX CO., 322-24 Chemical Bldg.

PROVIDENT LOAN SOCIETY

Loans on Household Goods.

...$50 for 10 months, total cost $7.
...$75 for 10 months, total cost $9.75.
...$100 for 10 months, total cost $12.50.
...Other amounts in proportion. There are ...no other charges of any character. ...1133 OLIVE ST., C. M. KELLY, Mgr. (c14)

WHEN YOU BORROW MONEY

$10 OR MORE,

...You naturally want it quickly and confiden...tially. You want to feel that you are deal...ing with a company who will consider your ...interests, give you every advantage and ex...tend the utmost courtesy and consideration ...at all times. This service has pleased many ...others and is sure to please you. ...PEOPLE'S BROKERAGE CO., ...500 OLIVE ST., ROOM 4, ...SECOND FLOOR. Kin. Central 690. (c6)

MUNICIPAL LOAN BUREAU

...Licensed and operated under supervision of ...city to loan money on furniture and pianos. ...Interest on $10 .....30 cents ...Interest on $25 .....50 cents ...Interest on $40 .....80 cents ...All other amounts in proportion. Call ...write or telephone Main 2858 or Central 2258, ...415 Locust st., room 302. (c14)

BORROW FROM US

$10 UPWARDS.

...Because if we can't convince you that our ...rates are reasonable, considering expense, ...risk etc., our terms easy, our methods of ...doing business and our treatment fair, ...square and above board, all the way ...through, we don't want to make you a loan; ...we care nothing about you. It's a safe bet ...that you can make a small weekly or month...ly payment without hardship to yourself. ...Investigate; it won't cost you anything to ...satisfy yourself. Call, write or phone Cen...tral 3488. Money at once. ...CITY BROKERAGE CO., ...ROOM 507 COMMERCIAL BLDG. (c14)

Musical

...Solid agate, 10c line; minimum 30c.

MUSICAL INSTRUCTION

...RAGTIME or vaudeville piano playing taught ...in 20 lessons; boy's part free. Christeson ...School, Odeon Bldg., 1040 N. Grand. (c6)

...VOICE culture taught; terms reasonable; ...Progress Vocal Studio, New ...Grand Central Bldg.

TUNING AND REPAIRING

...ALL piano tuning $1.50; first-class tuner and ...repairer, 25 years' experience. H. Kauts, ...2529 S. Jefferson. Phone Sidney 2031, Victor ...2764. (c14)

...EXPERT piano tuning, $1.50, special till ...Oct. 1 only; work guaranteed; first-class ...repairing of pianos and player pianos; best ...of references given. M. Feldman, 2715 Park; ...phone Grand 2000, Victor 4621. (c14)

...Oct. 1 only; work guaranteed; first-class ...repairing of pianos and player pianos; best ...of references given. M. Feldman, 2715 Park; ...phone Grand 2000, Victor 4621. (c14)

MUSICAL

FOR SALE AND WANTED

...PIANO—For sale, fine mahogany upright; ...good condition; cheap. 2707 Bernard av.

...$65 BUYS $300 Kurtzman piano, good tone, ...easy action, $1 per week; a few days only. ...THE PIANO EXCHANGE, 1009 Pine st. (c6)

...PIANO PLAYER—For sale; outside player, ...with 40 rolls of music; cost $250, will sell ...for $65. Call 2028 Belt av. (c96)

...PIANO—Beautiful mahogany cabinet grand, ...standard make; 3 months; cheap; im...mediately. 4162 McPherson.

...PIANO—For sale; $60 buys good upright; ...good for beginner. Schubert & Moxter, ...2007 Franklin. (c6)

...PIANO—For sale, Vose upright, mahogany ...case, in A1 condition, $138. payments. ...AEOLIAN HALL, 1004 Olive st. (c)

...$2.50 PER MONTH rents a fine piano at the ...PIANO EXCHANGE, 1009 Pine st.; phone ...Kinloch Central 5067. (c6)

...PIANO—For sale, Kimball upright, mahog...any case; a snap at $85; stool and scarf, ...75c per week. AEOLIAN HALL, ...1004 Olive st. (c6)

...PLAYER-PIANO—For sale, elegant; mahog...any case, 24 rolls of music and bench; ...for quick sale, $220. AEOLIAN HALL, ...1004 Olive st. (c6)

...PIANO—Beautiful mahogany upright, al...most new; less than $150; also furniture; ...cheap; call immediately. 4213 Washington. ...(*)

...PIANO—For sale, finest upright grand; a ...pianola, 26 band instruments, 2M uniforms; ...typewriter, with 3-drawer desk; low; imme...diately. 1305 Washington av. (7)

...PIANO—For sale, fine mahogany upright ...piano and pianola, with 40 pieces of music; ...$125; good condition. Call evenings, 1914, S. ...12th st. (6)

...PLAYER-PIANO—At less than half; worth ...$750; mahogany case; all latest improve...ments; cost $350; used little; free music for ...1 year; also bench, scarf and tuning; a bar...gain; $245; $10 cash, $5 monthly; cause sold. ...ST. LOUIS PIANO EXCHANGE, 1009 Pine st. (c6)

...GET our prices of used pianos coming from ...St. Louis' best houses in exchange for new ...APOLLO player-pianos. KINGSBURY grand ...pianos and KIMBALL player-pianos. ...KIESELHORST PIANO CO., ...Established 1879. 1007 Olive st. (c14)

...A FEW SPECIALS this week, traded in on ...players: Nice upright, $95; good upright, ...$110; ebonized at $125, $135, $145; fine and ...$175; like new; standard makes; your own ...terms.

...KLEEKAMP BROS. PIANO CO., ...3121-25 S. Grand av.

...Good pianos cost less; investigation costs ...nothing. (c6)

FRANK STELL, BEST PLACE

...To buy pianos and player-pianos; terms to ...suit; no interest. Lester pianos and player-...pianos are best. 1414 N. 10th st.

...PEOPLE who do not live in St. Louis who ...wish to buy slightly used piano at a ...reduced price should write to us for our list ...of bargains; we always have on hand several ...high-grade standard pianos that have come ...to us in exchange for player-pianos that we ...sell at very low prices in order to move ...them quickly; right now we have a great ...number of them, ranging in price from $50 ...up; write us and we will send you a list of ...them. We will ship you a piano on 30 days' ...free trial; stool, scarf included; you can pay ...us for it on the monthly payment plan if ...you wish. CONROY PIANO CO., ...1100 Olive st., St. Louis, Mo. (c14)

POST-DISPATCH'S DAILY RECORD OF MARKETS

BULL TRADERS STIMULATE THE STOCK MARKET

Reading, Steel and Union Pacific Are Firm—Missouri Pacific Weak.

Mexican Securities Are Higher on the London Market.

LONDON, Aug. 29.—Money was abundant and discount rates were easy today. The improvement in the Mexican situation caused an advance in Mexican securities on the Stock Exchange. American securities were quiet and featureless during the forenoon. Prices held within a small fraction of parity until late in the session, when Wall street support advanced values and made the closing firm. Consols for money, 74¼d; consols for account, 74 5-16d (October). Bar silver, quiet, 27¼d per ounce. Money, 2½@2¾ per cent. Discount rates—Short bills, 3¼@3 9-16 per cent; three months, 3 11-16@3¾ per cent.

By Leased Wire From the New York Bureau of the Post-Dispatch.

NEW YORK, Aug. 29.—The Evening Post, in its copyrighted financial review today, says:

"Prices on most of the great markets advanced fractionally today, trading everywhere being somewhat narrow, and lifeless.

"Firmness in London was based on specific advices from this side, to the effect that the situation in Mexico was improving, and that much better news could be looked for in the near future.

"So far as this market was concerned, there was little attention paid to the Mexican situation, or to any other news development.

"Prices opened fairly firm near the level of yesterday. Then there was a partial reaction of one-half point, after which there was a good rally, in the course of which the standard stocks became fairly active.

In the afternoon there was considerable strength shown by Reading, United States Steel, Union Pacific and Southern Pacific. All these stocks were taken in fair-sized blocks, and the demand was not as sensational and in the final trading the market became rather quiet.

"About the only weak features in the last hour were the New York Central and Missouri Pacific. The closing was quiet, with prices in general not far from the level of yesterday. The strength of American Smelting was one of the features.

Government Bonds Firm.

"In the Government bond market prices held firm, and banks were apparently less inclined to press their issues for sale. This showed that holders of the 2 per cents of 1930 were not as much concerned about their holdings as they were a few weeks ago, when various interior institutions telegraphed on large selling orders at prices which were considerably above those prevailing today.

"Officers of depositary banks in various sections were engaged in an attempt to satisfy the Treasury officials as to the security of the collateral offered for the deposits in process of distribution.

"Some of the bond houses here were called upon to provide bonds for the banks to put up, but attempts to borrow bonds for the purpose indicated plainly that the average interior banks would find it difficult to put through such negotiations.

"Money rates were somewhat influenced by the offerings of foreign banking houses, and while there was no important change in quotations there was an easier tendency to rates for loans running for short periods.

"It was evident that the offerers for temporary loans of money paid over on syndicate deals were having some influence upon the situation.

"The banks took another $500,000 gold for Canada, making altogether $1,500,000 that has been shipped across the border this week.

"The banks showed a net loss of $1,386,000 cash from all quarters this week, according to the preliminary

Friday returns, covering the currency movement.

"This compared with a gain last Friday of $2,595,000. The loss this week was accounted for wholly by a drain of $12,220,000 to the Sub-Treasury which reflected the large payments made to the Government by New York banks for the account of interior institutions.

New York Stock Quotations

Reported daily for the Post-Dispatch by G. H. Walker & Co., 307 North Fourth street.

NEW YORK, Aug. 29.

STOCKS.	Open.	High.	Low.	Close.
Am. Can com.	35	35¾	35	35¾
Am. Can pfd	97	98	97	98
Amalgamated Copper	75	76¼	75⅜	76
A. C. & F. Co. com.	46½	46¾	46⅜	46½
Am. Cotton Oil	44	44½	44	44½
Am. Loco. com.	38⅝	39	38¼	39
Am. Smelt. com.	67⅞	69¾	67¼	69
Am. Beet Sugar	26⅝			26⅝
American Sugar	111	111	110⅝	110⅝
American Ice	23¾	23¾	23	23
American Telephone	130⅜	131	130⅜	130⅜
American Snuff	169	169⅜	169	169⅜
Am. Steel Fdy.	31⅞			31⅞
Anaconda Copper	37⅝	37⅝	37⅜	37⅜
Atchison com.	96⅜	96½	96⅛	96⅜
Atlantic Coast Line	122			122
Bath. Steel com.	33¾	33¾	33¾	33¾
B. R. T.	59¾	59¾	59¼	59¾
B. & O.	96⅜			96⅜
Canadian Pacific	218⅜	219	218⅜	218⅝
Central Leather com.	24¼			24¼
C. M. & St. P. com.	107⅛	107½	106⅝	107⅛
Chicago G. W.	14	14⅛	14	14⅛
Chino Copper	41¼	41⅝	41¼	41⅝
Colo. F. and I.	32¼	33	32¼	32¾
Colo. Sou. com.	29¼			29¼
Consolidated Gas	132	132¼	132	132¼
Corn Prod. Ref. com	11¼	11¾	11	11¾
C. & O.	59⅝	59⅝	59⅝	59⅝
Delaware & Hudson	159¾	160	159⅞	160
Erie com.	29⅝	29⅝	29⅛	29⅜
Erie 1st pfd.	47	47¼	47	47
Erie 2d pfd.	36⅜			36⅜
*Gen. Elec.	144			144
G. Nor. pfd.	127¾	127¾	127⅜	127¾
G. Nor. Ore	35¼	35⅜	35	35
I. C.	104½	104⅝	104¼	104⅝
Int. Met. com.	16⅜	16⅝	16⅛	16⅛
Int. Met. pfd.	63¾	64⅛	63½	63½
K. C. Sou. com.	25⅝			25⅝
L. & N.	136			136
Lehigh Val. Ry.	156	156⅜	156	156
Lggett & Myers	216¼			216½
Mexican Petroleum	59	59⅝	59	59⅝
M. K. & T. pfd.	57			57
Missouri Pacific	31	31⅛	29⅞	30½
M. St. P. & S. S. M.	134⅝			134⅝
Miami Copper	23¾	23¾	23	23⅛
Nevada Cons.	16⅛	16⅜	16⅛	16⅜
Northern Pacific	113	113	112⅝	112⅞
New York Central	97⅜	97⅞	96⅞	97¼
N. Y., N. H. & Haven.	85	85⅜	85¼	85⅜
N. Y. O. & W.	29⅝			29⅝
Norfolk & Western	105			105
Pacific Mail	21⅜	21¼	21	21⅛
Pennsylvania	113⅝	113⅝	113	113⅝
People's Gas	118	118	117	117
Pressed S. Car com.	25	25⅛	25	25⅛
Ray Consolidated	19⅛	19⅜	19⅛	19⅜
R. I. & S. com.	24½	25	24½	24⅝
Reading com.	162¾	163⅜	162¾	162⅞
Rock Island com.	18	18⅛	17⅞	17⅞
Rock Island pfd.	28¼	28⅜	28¼	28⅜
Rumely pfd.	45¼	46	45¼	46
Sloss-Shef.	30½	31	30¾	31
Southern Pacific	89⅝	90⅛	89⅝	89⅞
Sou. Ry. com.	24—			24⅛
St. L. & S. F. 2d pfd.	10—			10½
Texas Oil Co.	125	126	124½	126
Tennessee Copper	33½	32⅝	32	32
Third Avenue	38	38⅜	38	38⅜
Toledo pfd.	23⅝	24		23⅝
Union Pacific com.	153	154⅛	153⅝	154⅛
Union Pacific pfd.	83⅜	83⅝	83¼	83¼
U. S. Rubber	62¼	62¾	61¾	61¾
U. S. Rubber 1st pfd.	115	115	115	115
U. S. Steel com.	65¼	66¼	65¼	66¼
U. S. Steel pfd.	108½			108½
Utah Copper	53	53¼	52¾	53¼
U. S. C. I.	24			24
Wabash com.	4	4¼	4	4¼
Westinghouse	73¾	73⅞	73	73
Wells-Fargo	68			68
Woolworth com.	94¼	94¼	94¼	94¼

*Gen. Elec. ex-div. 2 per cent.
American Smelters common ex-dividend 1 per cent.
Canadian Pacific ex-div. 2½ per cent.

DIVIDENDS DECLARED.

NEW YORK, Aug. 29.—Ray Consolidated Copper declared a regular quarterly dividend of $37.50 per share, payable Sept. 30. Books close Sept. 9 and reopen Sept. 12.

Nevada Consolidated Copper declared a regular quarterly dividend of $37.50 per share, payable Sept. 30. Books close Sept. 9 and reopen Sept. 12.

Chino Copper declared a regular quarterly dividend of 75c per share, payable Sept. 30. Books close Sept. 9 and reopen Sept. 12.

Utah Copper declared a regular quarterly dividend of 75c per share, payable Sept. 30. Books close Sept. 9 and reopen Sept. 12.

U. S. GOVERNMENT BONDS

Reported by the office of D. Arthur Bowman & Co., 5d Nat. Bank Bldg., St. Louis, Mo.

ST. LOUIS, Aug. 29.

SECURITY.	Due.	Bid.	Asked.
2s, registered	1930	98¼	99
2s, coupon	1930	98¼	99¼
3s, registered	1918	102¼	103
3s, coupon	1918	102¼	103
4s, registered	1925	110½	111¼
4s, coupon	1925	110½	111¼
Panama 2s, registered	1938	98¼	99⅛
do coupon 2s	1938	98¼	99⅛
Panama 3s, registered	1961	99½	100
do coupon 3s	1961	99½	100⅜

Above quotations are nominal and subject to market changes.

New York Money

NEW YORK, Aug. 29.—Prime mercantile paper, 5¾@6¼ per cent. Sterling exchange weak, $4.8275 for 60-day bills; $4.8580 for demand. Commercial bills, $4.8240. Bar silver, 59¾ per ounce. Mexican dollars, 46c. Government bonds steady. Railroad bonds irregular. Money on call steady, 3¼@3½ per cent; ruling rate, 3½ per cent; closing, 2¼@3½. Time loans easier; 60 days, 3¾, and 90 days, 4¼@4½; six months, 5 per cent.

MUSICAL

FOR SALE AND WANTED

...PIANO—For sale, fine mahogany upright; ...good condition; cheap. 2707 Bernard av.

...$65 BUYS $300 Kurtzman piano, good tone, ...easy action, $1 per week; a few days only. ...THE PIANO EXCHANGE, 1009 Pine st. (c6)

...PIANO PLAYER—For sale; outside player, ...with 40 rolls of music; cost $250, will sell ...for $65. Call 2028 Belt av. (c96)

...PIANO—Beautiful mahogany cabinet grand, ...standard make; 3 months; cheap; im...mediately. 4162 McPherson.

...PIANO—For sale; $60 buys good upright; ...good for beginner. Schubert & Moxter, ...2007 Franklin. (c6)

...PIANO—For sale, Vose upright, mahogany ...case, in A1 condition, $138. payments. ...AEOLIAN HALL, 1004 Olive st. (c6)

...$2.50 PER MONTH rents a fine piano at the ...PIANO EXCHANGE, 1009 Pine st.; phone ...Kinloch Central 5067. (c6)

...PIANO—For sale, Kimball upright, mahog...any case; a snap at $85; stool and scarf, ...75c per week. AEOLIAN HALL, ...1004 Olive st. (c6)

...PLAYER-PIANO—For sale, elegant; mahog...any case, 24 rolls of music and bench; ...for quick sale, $220. AEOLIAN HALL, ...1004 Olive st. (c6)

...PIANO—Beautiful mahogany upright, al...most new; less than $150; also furniture; ...cheap; call immediately. 4213 Washington. ...(*)

...PIANO—For sale, finest upright grand; a ...pianola, 26 band instruments, 2M uniforms; ...typewriter, with 3-drawer desk; low; imme...diately. 1305 Washington av. (7)

...PIANO—For sale, fine mahogany upright ...piano and pianola, with 40 pieces of music; ...$125; good condition. Call evenings, 1914, S. ...12th st. (6)

POST-DISPATCH DAILY COMIC PAGE

S'MATTER POP?

Drawn for the Post-Dispatch
By C. M. PAYNE.

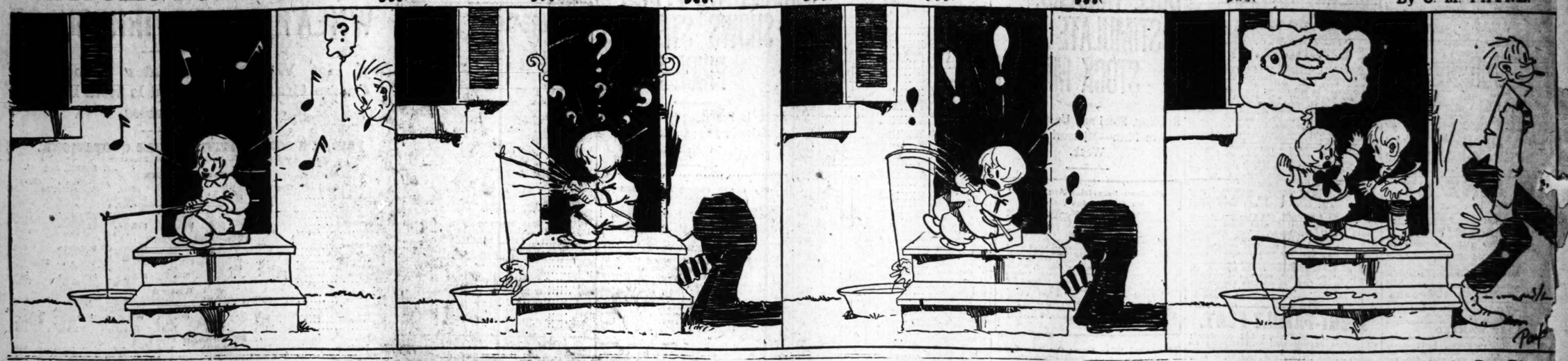

The Jarr Family

A daily record written for the Post-Dispatch Comic Page.

By ROY L. M'CARDELL

Mr. Jarr learns with keen delight that 'efficiency' means 'loafing.'

WELL, I guess our efficiency engineer and the new scheme of co-ordinate co-operation is due to blow up at about half past nine," said Johnson, the cashier, as Mr. Jarr came into the office the other morning.

"What do you mean, blow-up?" asked Mr. Jarr.

"Why, Mr. Jenkins has taken it so to heart about having to wear a uniform that he's brought in an old one of the Hackensack Grays, a militia company he belongs to. He's going to ask the boss if he can wear it instead of that German Hussar uniform you showed him the picture of in the boss' desk. As for me, I got a brother-in-law in the nursery business in Rochester"—

"I know what you're going to say," interrupted Mr. Jarr, "you're going to say that rather than wear a British grenadier uniform with the words "CASHIER, Smith & Co., on the bearskin shako, you'll quit your job and go to work for your brother-in-law in Rochester. But how do you expect to make a hit working in a nursery—you an old bachelor that never minded a baby in his life?"

"What do you mean, mind a baby?" asked Johnson, indignantly. "This is a tree nursery, not a kid nursery. I'm a good canvasser. I can make good money going out peddling young fruit trees to farmers."

"Oh, is that it?" replied Mr. Jarr. "I thought it was the day nursery thing, and I was going to tell you that if you can do plain cooking as well as care for children we could give you a job at our house, as Gertrude, our light running domestic, expects a freight conductor to propose to her as soon as his wife dies—and his wife is quite ill"——

"Can the comedy!" said Mr. Johnson. "Poor old Jenkins is all worked up over the idea that the new office rules and regulations will make him wear a uniform. And I expect an emotional outbreak from him the minute the boss comes in. The poor old skate has to put on a gingham apron and help his wife with the dishes at home, and that's all the uniform his sensitive temperament can stand."

Jarr was on the point of admitting the uniform scheme was a joke of his own, but he thought he'd wait a while and let matters shape their course.

"Of course, we got one big order since this Dinkston met the boss and conned him that he could augment the efficiency of this establishment," continued the cashier, but I think the scheme is due to blow up today, because Dinkston's only efficiency since is to send messenger boys here for money. The boss is on to him. But first he'll take it out on us. You'll see, he'll pass the buck and put it up to us that we got this efficiency engineer on the job. And he'll declare he was always against it. Look out for squalls! There's the boss' auto outside!"

But the boss entered with a sunny morning face—so sunny that the whole office at first guessed the boss' wife wanted a pearl necklace or a trip to Europe or something equally expensive and was being all sweetness and light to the old man.

But this was a wrong surmise. The boss held a copy of the Wool Trade Weekly News in his hand, with the page open at a large half-tone portrait of himself and a marked article headed:

NEW METHODS IN AN OLD FIRM.
Co-ordinate Co-operation and New Efficiency Methods Increase Business of Smith & Co. 40 Per Cent!

"Ha, ha, gentlemen!" said the boss pompously. "You see what the trade is saying. I shouldn't wonder if it got in the daily papers. I tell you, I knew this man Dinkston was a wonder worker. You were all against him. Oh, don't say you were not! But I saw how in one keen, penetrating glance he put his finger on the waste and losses!"

Mr. Jarr was about to say his glance had a great touch, but thought better of it.

"Yes," the boss went on, "I wouldn't be surprised if it got in the daily papers. Anyway, I think I'll advertise the thing. Don't you think the line 'We Lead and Others Follow' would be striking and original?"

Such was his beaming good nature that Jenkins, the bookkeeper, gathered up courage and blurted out:

"Oh, Mr. Smith, if I have to wear a uniform in the office won't you please let me wear this one I wore as corporal in the Hackensack Grays?"

And, opening a dress suit case he tumbled out an old gray uniform and burst into tears.

"Hush!" cried a voice, "it is overwork! We must all take a day off and take him to some quiet seashore place!"

The speaker was Michael Angelo Dinkston, office efficiency engineer.

Paid in Advance.

"NOW, lemme see," said the rural Justice, figuring on the back of an old envelope. "Your bill will come to jest—$47."

"Forty-seven dollars?" echoed Wigglethrope. "Why, Judge, the fine for overspeeding is only $15."

"Ya-as, I know," said the Justice. "The thutty-two dollars is fer contempt o' court."

"But I haven't expressed any contempt for this court," protested Wigglethrope.

"Not yit ye havn't," grinned the Justice, "but ye will, my friend, ye will before ye git a mile out o' town. I've made the fine putty stiff so's t' give ye plenty o' room to move round in."—Harper's Weekly.

Lesser Disturbance.

A CERTAIN island in the West Indies is liable to the periodical advent of earthquakes. One year before the season of the periodical advent of the terrestial disturbances Mr. X, who lives in the danger zone, sent his two sons to the home of a brother in England to secure them from the impending havoc.

Evidently the quiet of the staid English household was disturbed by the eruption of the two West Indians, for the returning mail steamer carried a message to Mr. X, brief but emphatic:

"Take back your boys; send me the earthquake!"—Everybody's Magazine.

It Did.

A BOSTONIAN was showing a British visitor the sights of the Hub. They were driving past Bunker Hill Monument. Not wishing to make any pointed reference to the fact that at one time we had been fighting with our cousins, the Boston gentleman merely indicated the monument with his thumb and said "Bunker Hill."

The Englishman looked at the hill intently and asked: "Who was Mr. Bunker, and what did he do to the hill?"

"You don't understand," said the Bostonian. "This is where Warren fell."

The Englishman screwed his monocle into his eye, leaned back, and looking at the top of the towering shaft, remarked inquiringly:

"Killed him, of course?"—Everybody's

A House That Suits.

"HAS your wife found a house that suits her?"

"Well, yes; it suits her. All but the kitchen range, the closets, the cellar, the front parlor, the vestibule, the lighting arrangements and the dining-room wall paper."

"WHAT do you call your dog?"
"Stock Market."

"What a peculiar name. Any particular reason?"

"I should say so. Most unreliable dog you ever saw. You can never tell what he's going to do next.—Life.

Class pins have a sentimental value to their owner that they do not have to others. When lost such articles are usually restored without delay through Post-Dispatch Wants.

BEANY AND THE GANG

Drawn for the Post-Dispatch
By P. L. CROSBY.

Good Use for Bad Hand.

BOOTH TARKINGTON writes a wretched hand. Of this he said in New York recently:

"Once, crossing to Naples, I sat in my deck chair with pad and fountain pen, at work on a short story. A young Peorian stopped before me.

"'By gosh,' he said, 'I wish I could write as well as you do.'

"I smiled, and the Peorian resumed his promenade. The next time he passed me, he said again:

"'Gee, what a hand! If I could only write like that!'

"Again I smiled a flattered smile, and the Peorian made another round of the deck. Then he said a third time:

"'Oh, if I could only write a hand like yours!'

"Nettled a little by this third interruption, I said:

"'Well, what would you do if you could?'

"'Go to China,' said the Peorian, 'and write labels for tea boxes.'"

Life and Success.

LOUIS J. HOROWITZ, the skyscraper builder, who in 20 years has risen from a position of $3 a week to one of $100,000 a year, was talking about success.

"I go to bed at 9 o'clock," he said, "and I get up at 5 o'clock. I play a little, but my play is exercise to keep me in good trim for my office. I play to work—as other men work to play."

Mr. Horowitz mused a moment; then in his terse, epigrammatic way he said, shaking his head:

"Success demands sacrifice! Two men set out to achieve fame. One succeeded, the other lived."—Washington Star.

Not Thinking of Wilhelm.

THERE may have been a time when there would have been those to contend that the Brooklyn schoolboy in question did not return an entirely incorrect answer to a certain question put to him. As it was, however, it must be confessed that the boy got his history and physical geography somewhat mixed.

"What is the Kaiser?" asked the teacher.

"The Kaiser," said the boy, "is a stream of hot water that spouts up and disturbs the earth."—Judge.

Too Prompt.

THE doctor was called in to treat the spoiled child of the family. The mother left the room for a moment and returned to find both patient and doctor angry. When she had escorted the physician to the door, she explained to the boy that the doctor had said that he had been very rude.

"Oh, mamma," cried the child, pettishly, "he's just an old fogy! He got mad because I put out my tongue without being told."

"Bulls."

ON the bank of a small river in Scotland is a stone bearing the following inscription:

"When this stone is out of sight it is not safe to ford the river."

But this is surpassed by the famous post erected some years ago by the surveyors of an English road. It reads:

"This is the bridle path to Faversham; if you can't read this you had better keep to the main road."—Exchange.

Did Not Take It.

SANDY MACIVOR was "no feelin' just well," so he went to the doctor, says the Newark Star.

"What do you drink?" demanded the medico.

"Whisky."

"How much?"

"Maybe a bottle a day."

"Do you smoke?"

"Yes."

"Well, you give up whisky and tobacco altogether."

Sandy took up his cap, and in three steps reached the door.

"Here!" called the doctor, "you have not paid for my advice!"

"Ahm no takin' it," snapped Sandy, as he shut the door behind him.

Passing It On.

"I'M not one of these fellows who kisses and tells," said the summer man.

"Oh, I don't mind your mentioning it to any nice friends who are coming down to the beach," said the summer girl.

Anticipation.

"ALL right, daughter," her harassed father replied, "marry young Nocash if you must. I'll give you a mirror for a wedding present."

"Why a mirror?"

"So you can watch yourself starving to death."

Putting It Off.

"HE'S a mean man."

"How so?"

"When his little girl begs for an ice cream sundae, he asks her if she wouldn't rather have a gold watch when she's 19."—Kansas City Journal.

In Bridge Terms.

"ARE hearts trumps?" asked the poor suitor, timidly.

"No," said the girl, "diamonds."

"Then I have a chicane."

Lungs Were Affected; Now in Good Health

The makers of Eckman's Alterative, a remedy for Throat and Lung Troubles, do not claim that it will restore everyone to perfect health, but so many have voluntarily testified it saved their lives that all who have this dread disease should investigate and try it. It should stop the night sweats, reduce fever, promote appetite and in very many cases prolong life. Read what it accomplished in this case:

Catherine av. and Ascot place, Queen's Court, L. I.

"Gentlemen: In the year 1908 I was taken with a heavy cold and a nasty cough and went to several doctors, including a specialist. Their medicines failed. My brother then recommended Eckman's Alterative to me very highly. It is now nearly two years since I first took it. I am now well and I dare say that I would have been buried long ago if it had not been for Eckman's Alterative. I wish to thank you for the God-send to me. Wherever I go I highly recommend the Alterative, as I owe my life to it."

(Affidavit) JOS. J. TROESCHER.

(Above abbreviated; more on request.)

Eckman's Alterative has been proven by many years' test to be most efficacious in cases of severe Throat and Lung Affections, Bronchitis, Bronchial Asthma, Stubborn Colds and in upbuilding the system. Does not contain narcotics, poisons or habit-forming drugs. For sale by Raboteau Drug Co., Wolff-Wilson Drug Co., Judge & Dolph Drug Co. and other leading druggists. Write the Eckman Laboratory, Philadelphia, Pa., for booklet telling of recoveries and additional evidence.

DOWN TO HALF PRICE

To force a quick selling out of all remaining Summer stocks in every department we offer many lines at **Half Price.**

SEE THESE GREAT BARGAINS IN OUR WINDOWS.

Shirts
in all styles and all sizes.
HALF PRICE
$1.50 Shirts at.....75c
$2.00 Shirts at.....$1.00
$2.50 Shirts at.....$1.25
$3.50 Shirts at.....$1.75
$4.50, $5.00, $5.50 and $6.00 Silk Shirts go at..$2.85

Suspenders
in both Lisle Webs and Silk Webs,
HALF PRICE
50c Suspenders 25c
$1.00 Suspenders ..50c
(Silk Webs.)

Neckwear
Beautiful rich Silks and choice Washable Ties,
HALF PRICE
50c and 75c Silks at...25c
$1 and $1.25 Silks at..45c
50c Tub Ties at.....20c

Hosiery
Silks, Silk Lisles and Silk Plaited Lisles at
HALF PRICE
25c Silk Lisles at...12½c
35c Silk Lisles at.....18c
50c Silks at.....30c

Jewelry
All Half Price
50c on the Dollar
Every Scarf Pin, Link Set and Tie Clasp in the store.

Underwear
Shirts and Drawers and Union Suits in many styles at
HALF PRICE
50c and 75c qualities..25c
SHIRTS AND DRAWERS
A few $1.00 qualities..45c
$1.00 Union Suits at...50c
$1.50 Union Suits at...75c
$2.50 Union Suits at..$1.25

All Pajamas
Every Suit in the house goes at 30% discount.

Belts
Every one in the house going at
HALF PRICE
50c Belts at.....25c
75c Belts at.....35c
$1.00 Belts at.....50c
$1.50 Belts at.....75c

Handkerchiefs
30% to 40% Off
25c Linens at.....15c
35c Linens at.....20c
50c Initialed Linens..30c

All Night Robes
20% and 30% Off

"Where Quality is Boyd's Never Misrepresented"
Olive and Sixth Streets

You can make a satisfying luncheon of Faust Spaghetti *alone*—delicious, too. As a side dish for the evening dinner it adds zest and savor.

Faust Spaghetti is very nutritious—it is rich in gluten, the food content that makes muscle, bone and flesh. A 10c package of

FAUST SPAGHETTI

contains as much nutrition as 4 lbs. of beef—ask your doctor. Comes in air-tight, moisture-proof packages. Write for free recipe book.

At all Grocers'—5c and 10c Packages

MAULL BROS. St. Louis, Mo.

OLD FOLKS FIND CROXONE RELIEVES ALL KIDNEY AND BLADDER MISERIES

Drives Rheumatic Pains Away, Few Doses Relieve Backache and Bladder Disorders.

Sleep disturbing bladder weaknesses, backache, rheumatism and the many other kindred ailments which so commonly come with declining years, need no longer be a source of dread and misery to those who are past the middle age of life.

Croxone relieves all such disorders because it reaches the very cause of the trouble. It soaks right into the kidneys, through the walls and linings; cleans out the little filtering glands and cells, and gives the kidneys new [illegible] to do their work properly. It neutralizes and dissolves the poisonous uric acid substances that lodge in the joints and muscles, causing rheumatism and makes the kidneys filter and clean out the poisonous waste matter from the blood and drive it out of the system.

It matters not how old you are or how long you have suffered, Croxone is so prepared that it is practically impossible to take it without results. There is nothing else like it. It starts work immediately and more than two doses are seldom required to relieve even the most chronic, obstinate case.

An original package costs but little and all druggists are authorized to return the purchase price if Croxone should fail in a single case.—ADVERTISEMENT.